BEVERLY PUBLIC LIBRARY
3 1400 00596 2225

BEVERLY HIGH SCHOOL
2015

PROPERTY OF THE

Public Library of the City of Beverly.

PUBLIC LIBRARY OF THE CITY OF BEVERLY.

BENE PUBLICO LEGATUM

1855.

For Reference

Not to be taken

from this library

JUN 0 0 2015

REFERENCE
Do Not Circulate

Digitized by the Internet Archive
in 2023 with funding from
Boston Public Library

https://archive.org/details/beverlega2015unse

BHS

Beverly High School
2014 - 2015

Beverly High School
100 Sohier Rd.
Beverly MA, 01915
978-921-6132

Congratulations!

Congratulations to BHS students, staff, parents, and guardians who have worked together to make 2014-15 a year of triumph. BHS students triumphed in sports, music, drama, science, history, math, robotics, and marketing. Not only did the students of BHS find a way to conquer any challenge put before them, but also they did it ranking among the top in their divisions.

The Class of 2015 has been the class of firsts, proving it can triumph in anything new. As freshmen they entered Beverly High School as the first students of Freshmen Academy. Their cooperation and feedback helped to build standards of excellence and best practices that are now the tradition of the Academy. These students were also the first freshmen to participate in the one-to-one laptop program. Again their feedback helped establish the guidelines and required curriculum that is now the success of the one-to-one laptop program. Now as seniors these students are the first to partake in the REACH Internship Program to gain real world experience exploring potential career and college pathways.

Thank you Class of 2015! You have been exemplar role models. Now it is time to pass the torch on.

Sincerely,

Dan Bauer James Coffey Sean Gallagher Betty Taylor Jen DeStefano

Table of Contents

Senior Section	4
Junior Section	40
Sophomore Section	48
Freshmen Section	56
Faculty and Staff	64
Student Life	71
Fall Sports	76
Winter Sports	96
Music	118
Drama	128
Student Life	134
Clubs and Events	137
Parent Messages	151
Supporters	177

Photo By Megan Gleeson

NIKE
CLASS OF
2015
BEVERLY HIGH
SENIORS
2015

SENIORS
SENIORS 2015
CLASS OF 2015

Jaymes Aaron

Dante Abate

Corinne Ajemian

Spencer Akerman

Siereen Alsarabi

Carissa Angelo

Alize Arakelow

Ashley Augulewicz

Patrick Avigian

Teresa Ball

Allison Bamford

Eileen Barrett

Zachary Bauer

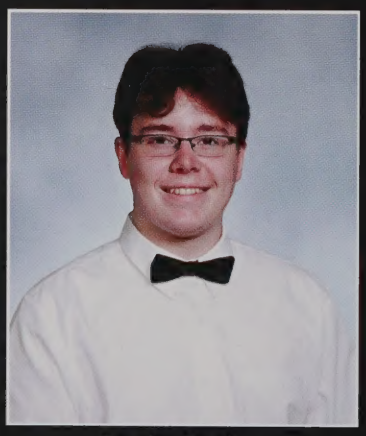
Brandon Beaulieu

Joseph Benson

Meghan Berking

Zoe Bezemes-Turner

Aidan Blake

Jacqueline Bohnwagner

Jayden Boris

Dante Abate
Favorite BHS Memory: Winning the Super Bowl in 2012
Quote: "Are you feeling it now, Mr. Krabs?" - Spongebob Squarepants

Corinne "Rin" Ajemian
Favorite BHS Memory: Going to Culinary Club
Hero or Mentor: Father Parabola
Quote: "I like babies, babies are cool" - Mr. Abbott

Spencer Akerman
Favorite BHS Memory: Winning the Super Bowl in 2012
Hero or Mentor: Coach Bauer
Quote: "Another weekend with my friends is another I won't forget."

Carissa "Rissy" Angelo
Favorite BHS Memory: Being in the talent show every year
Hero or Mentor: Mrs. Lloyd
Quote: "The 3 keys to happiness: Ukulele, baked beans, and Snoop Dogg."

Alizee "ZéZé" Arakelow
Favorite BHS Memory: BHS music trips
Hero or Mentor: Mr. Leahy
Quote: "I'd rather be in a corner by myself with a puppy and a goldfish and be happy than be sitting around with somebody..."

Ashley "Ash" Augulewicz
Favorite BHS Memory: Hanging with my buds, playing basketball, and the caf cookies
Quote: "Seek opportunity, not security."

Patrick "Pat" Avigian
Favorite BHS Memory: Going to the Garden and winning the State Championship
Quote: "It takes a long time to grow an old friend." - John Leonard

Teresa Ball
Favorite BHS Memory: Becoming really close with my friends
Hero or Mentor: Teachers, my sister, and friends
Quote: "Maybe our girlfriends are our soulmates and guys are just people to have fun with." - Carrie Bradshaw

Eileen Barrette
Favorite BHS Memory: That one Halloween in which a student was roaming the halls in a gorilla suit. That thing was mad scary.
Quote: "If we were married right now, my name would be James Barrett." - Me to James McInthosh

Zachary "Zau-Bau" Bauer
Favorite BHS Memory: The 2014 Music Trip to Chicago
Hero or Mentor: Mr. Daniel Hale Williams
Quote: "It took us three days to make that potato salad?" - Spongebob Squarepants

Joseph "Joey" Benson
Favorite BHS Memory: American Film Studies
Hero or Mentor: Ms. Stacey
Quote: "We cannot direct the wind, but we can adjust the sails."

Meghan "MegHAN" Berking
Favorite BHS Memory: The varsity girls soccer team beating Peabody, winning the NEC title my Junior year
Hero or Mentor: Coach Simpson and Adrienne Baker.
Quote: "You don't develop courage by being happy everyday. You develop it by surviving difficult times and challenging adversity"

Zoe Bezemes-Turner
Hero or Mentor: My art teachers
Quote: "Life isn't about finding yourself , it's about CREATING yourself."

Aidan Blake
Favorite BHS Memory: 2012 Superbowl Championship Game
Hero or Mentor: My parents
Quote: "I feel like I'm too busy writing history to read it." - Kanye West

Jacqueline "Jackie" Bohnwagner
Favorite BHS Memory: Finding out about the Senior Internship Program
Hero or Mentor: Mi madre
Quote: "Everyone has a gay cousin. I am that gay cousin."

Jayden Boris
Favorite BHS Memory: Being tardy everyday
Hero or Mentor: Amanda Bynes
Quote: "The best things in life are free. The second best things are very, very expensive." -Coco Chanel

Charles Boschen

Kayleigh Boucher

Brendan Boyle

Edwin Bracero

Charlie "Cheerio" Boschen:
Favorite BHS Memory Pep rallies and Powder-puff football games
Hero or Mentor: Ms. Stacey
Quote: "Life is short, so I eat dessert first."

Kayleigh Boucher:
Favorite BHS Memory: The French Trip 2013
Hero or Mentor: Miley Cyrus

Brendan "Lenny" Boyle:
Favorite BHS Memory: Winning the state championship for hockey
Hero or Mentor: My Father
Quote: "You miss 100% of the shots you don't take." - Wayne Gretzky

Edwin "Ed" Bracero:
Favorite BHS Memory: Spending time with friends
Hero or Mentor: Mr. Leahy, Master Sergeant Abbott, CWO3 Smith
Quote: "No matter how far it is to the top, it's still within my grasp!" - Wukong

Briana "Bri" Brooks:
Favorite BHS Memory: Powderpuff
Hero or Mentor: My friends
Quote: "We must let go of the life we have planned, so as to accept the one that is waiting for us." -Joseph Campbell

Mark "Mare-bare" Burke:
Favorite BHS Memoryt: Music Trip to Washington D.C.
Hero or Mentor: Mr. Leahy
Quote: "Maybe it's because you're ugly" -Patrick Star

Joseph "Joe" Burt:
Favorite BHS Memory: Fall Play and Musical
Quote: "Music expresses that which cannot be put into words and that which cannot remain silent" -Victor Hugo

Ian "Butters" Butler:
Favorite BHS Memory: Beating Danvers in the playoffs my Junior Year, playing at Harvard
Hero or Mentor: My Grandfather
Quote: "Gotta slay a few dragons to get to the princess" -Haan

Clinton "Lobo" Cabral:
Favorite BHS Memory: Winning Hockey State Championship
Hero or Mentor: My Father
Quote: "I always skip school on Wednesdays." -Tim Riggins

Corey Camara:
Favorite BHS Memory: Playing my first game on the BHS Ultimate Frisbee Team.
Hero or Mentor: Tom Milachewski
Quote: "The measure of a life is a measure of love and respect, so hard to earn so easily burned." -Neil Peart

Amy Carnevale:
Quote: "You can't win 'em all."

Justin Carnevale:
Favorite BHS Memory: When Pat got hit in the face with a soccer ball
Hero or Mentor: Coach Viggs
Quote: "Hey dad, it's Christian." - Christian Goodwin

Kerry "Ker" Chan:
Favorite BHS Memory: The days before the tech center blocked everything
Hero or Mentor: Liz Lemon
Quote: "Shake with your right hand but hold a rock in your left." - Frank Underwood

Liandra Charette:
Favorite BHS Memory: Going to Boston for DECA with my friends.
Quote: "Live life for the moment because everything else in uncertain."

Kyle "Clap" Clapper:
Favorite BHS Memory: Band and Musical
Hero or Mentor: Luc Van Anderlecht
Quote: "A man tells his stories so many times that he becomes the stories. They live on after him, in that way [is] immortal." - Will Bloom

Briana Brooks

Angelina Brown

Mary Burke

Robert Burns

Joseph Burt

Ian Butler

Clinton Cabral

Jake Cahill

Corey Camara

Dylan Campbell

Amy Carnevale

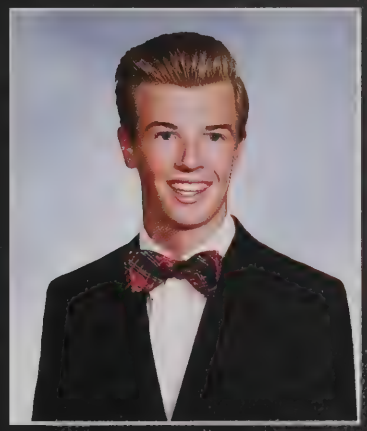
Justin Carnevale

Sarah Champlain

Kerry Chan

Liandra Charette

Kyle Clapper

Sophie Claus

Linnea Coffin

Samantha Cote

Elizabeth Coughlin

Kathy Coukos

Elias Crandell

Cierra Cravatis

Madalyn Curran

Olivia Curreri

Franchette Custodio

Alycia Dailey

Sarah Daley

Meghan Daly

Kendel Davy

Danielle Dedeo

Meghan Delaney

Bethany Dennis

Jennifer Desilvestre

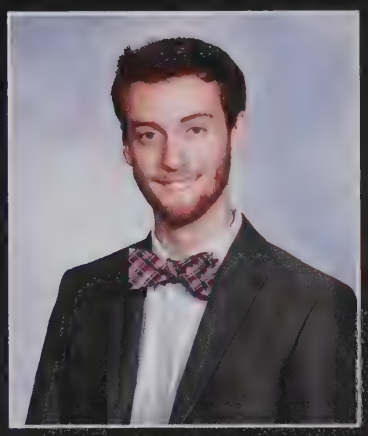

Cade Devlin

Alicia DiCicco

Sophie "Soph-a-Loaf" Claus
Favorite BHS Memory: Winning the D-1 North Championship
Hero or Mentor: Miranda Priestly
Quote: "There are only the pursued, the pursuing, the busy and tired."

Linnea "Linaynay" Coffin
Favorite BHS Memory: Music Trips, Caroling, eggs, Pinkberry,
Hero or Mentor: Pooh Bear
Quote: "You have to stop pushing the Q-tip when there's resistance!" - Chandler Bing

Elizabeth "Iggy" Coughlin
Favorite BHS Memory: Hockey team being state champs
Hero or Mentor: My Mom
Quote: "First things first, I'm the realest." - Iggy Azalea

Kathy "Kath" Coukos
Favorite BHS Memory: Field trip to the Beverly School for the Deaf
Hero or Mentor: Mrs. Collins
Quote: "I'd rather be hated for who I am, than loved for who I am not."

Elias "Eli" Crandell
Favorite BHS Memory: Soccer season my senior year
Hero or Mentor: Mr. Leahy
Quote: "Learn the rules like a pro, so you can break them like an artist." - Pablo Picasso

Cierra "CJ" Cravatis
Favorite BHS Memory: Junior Prom, Powderpuff
Hero or Mentor: Sarah Milaschewski
Quote: "Do not go where the path may lead; go instead where there is no path and leave a trail" - Ralph Waldo Emerson

Madalyn "Maddie" Curran
Hero or Mentor: Anne Green
Quote: "Pay attention to where you are going because without meaning you might get nowhere." - Winnie the Pooh

Olivia "Livy" Curreri
Favorite BHS Memory: Music Trip!
Quote: "Dreams don't work unless you do."

Franchette "Frenchy" Custodio
Hero or Mentor: Mr. Leahy
Quote: "Ohana means family" - Stitch

Alycia Dailey
Quote: "I'm just trying to find some color in this black and white world"

Sarah Daley
Favorite BHS Memory: DECA Trip
Quote: "I learned that courage was not the absence of fear, but the triumph over it."

Meghan Daly
Favorite BHS Memory: Music Trip
Quote: "Shoot for the moon, even if you fall, you'll land among the stars." - Unknown

Kendel Davy
Favorite BHS Memory: Knocking out a ref
Hero or Mentor: Wendy Taylor

Danielle "Dani" Dedeo
Hero or Mentor: Mrs. Pratt

Meghan "Meg" Delaney
Favorite BHS Memory: Celebrating Halloween at my house
Hero or Mentor: Kanye West
Quote: "May the wind be at your back and the sun upon your face and may the wings of destiny carry you aloft to dance with the stars." - George Jung

Jennifer "Jenni" Desilvestre
Favorite BHS Memory: Music Trip
Quote: "Why worry? If you've done the very best you can, worrying won't make it better." - Walt Disney

Cade Devlin:
Favorite BHS Memory: Fall play every year
Quote: "It's kind of fun to do the impossible." - Walt Disney

Alicia DiCicco:
Quote: "Ja feel?"

Christopher DiLuiso

Jennifer Doherty

Kara Doherty

Alexandra Dolumbal

Christopher "Stopher" DiLuiso:
Favorite BHS Memory: When Doug Mears walked into our math class with dog poop on his shoes and he didn't know it
Hero or Mentor: My parents and grandparents
Quote: "The best years, with the best people."

Jennifer "Jenny Dee" Doherty:
Favorite BHS Memory: Ms. Stacey's English class
Quote: "The best teachers are those who show you where to look, but don't tell you what you see." -Alexandra Trenfor

Kara "Kare" Doherty:
Favorite BHS Memory: Progeria assembly
Hero or Mentor: Sam Berns
Quote: "Always remember where there is hope in the future, there is power in the present." -Sam Berns

Alexandra "Nic" Dolombal:
Hero or Mentor: My father
Quote: "Goodbye seniors, goodbye class, in high school you can..." -Zack Martin

David "Dave" Drinkwater:
Favorite BHS Memory: Winning the NEC North Title For Baseball
Hero or Mentor: My uncle Ricky
Quote: "Doubt whom you will, but never yourself."

Rebecca "Becca" Drown:
Favorite BHS Memory: The Thanksgiving pep rally
Hero or Mentor: Jenni Desilvestre
Quote: "But that is called 'cannibalism', my dear children, and is in fact frowned upon in most societies." -Willy Wonka

Tessa Duzz:
Favorite BHS Memory: When I won first place and sold my art in the Crane's Beach Art Exhibit
Hero or Mentor: My piano teacher
Quote: "I'm so much cooler online."

Ysabelle "Ys" Errico:
Favorite BHS Memory: All of the music trips
Hero or Mentor: Katy Brunault
Quote: "Keep smiling, because life is a beautiful thing and there's so much to smile about." -Marilyn Munroe

Nahara Eudales:
Favorite BHS Memory: My senior year
Hero or Mentor: My dad and mom
Quote: "Life can be so fragile but so precious and this moment right here is so precious."

Tianna "T-Bone" Fallon:
Favorite BHS Memory: Making movies in Teens in Transition
Hero or Mentor: Mrs. Thompson
Quote: "Fire tornado: Your argument is invalid." -Tianna Fallon

Ralph "Dumas" Ferrigno:
Favorite BHS Memory: Falling in front of the entire school at an assembly
Hero or Mentor: Shane McGowan
Quote: "They have Market Basket-0's." -Mr. Riordan

Jack Flanagan:
Favorite BHS Memory: Being in the band at Gillette Stadium and watching the football team win the championship
Hero or Mentor: My dad
Quote: "Failure to prepare is preparing to fail."

Marion Flanagan:
Hero or Mentor: Ms. Brotherton
Quote: "It's not what you look at that matters, it's what you see."

David Drinkwater

Rebecca Drown

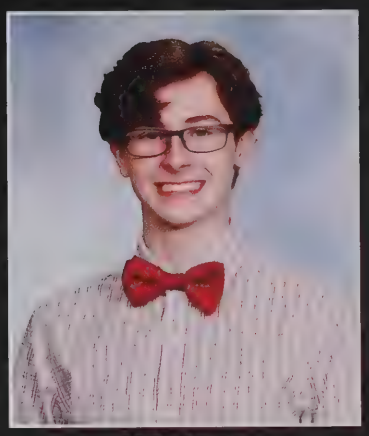
Cody Dupuis

Brandi Duzz

Tessa Duzz

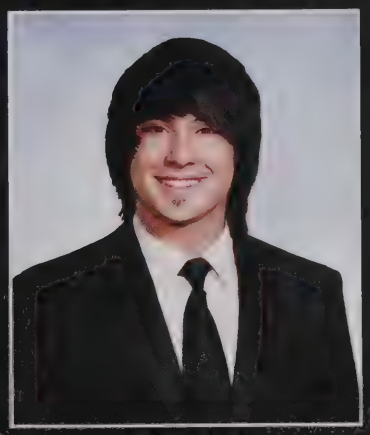
Joshua Ellard

Sydney Emond

Ysabelle Errico

Nahara Eudales

Tianna Fallon

Matthew Fanning

Ralph Ferrigno

Bryan Flaherty

Daniel Flaherty

Jack Flanagan

Marion Flanagan

Molly Follette

Jonathan Forsyth

Kristina Frangos

Erica French

Amanda Galante

Haleigh Geras

Megan Gleeson

Heather Gomes

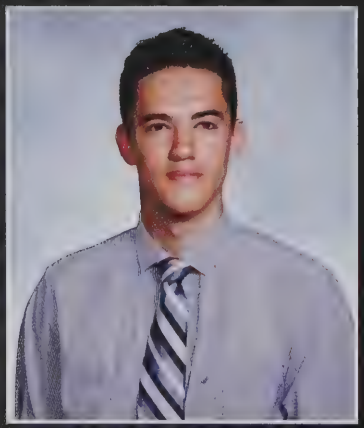
Brajem Gorenca

Sheehan Gotsch

Eva Gourdeau

Guiseppe Graffeo

Tyler Granacki

Michael Grande

Rachel Grant

Andrew Grenier

Breanne Grimes

Matthew Guerin

Erin Hagen

Jacob Harting

Molly Follette:
Favorite BHS Memory: Being a part of the Color Guard team with the Marching Band
Hero or Mentor: Sion Sono
Quote: "This whole world is wild at heart and weird on top." -David Lynch

Kristina "Tina" Frangos:
Quote: "Greatness isn't how much wealth you acquire, but in integrity and ability to affect those around you positively."

Erica "Frenchie: French:
Favorite BHS Memory: Joining and Participating in the Beverly High Swim Team
Hero or Mentor: During my school years, there were many people that impacted me and had an effect on who I became as a person
Quote: "Kindness connects to who you are, while niceness connects to how you want to be seen." -David Levithan

Amanda Galante:
Quote: "Ja feel, ja definitely feel."

Haleigh Geras:
Favorite BHS Memory: My entire AP Art experience
Hero or Mentor: Tessa's bird
Quote: "Do you think clouds look down on people and think "that one is shaped like an idiot."

Megan "Meg" Gleeson:
Favorite BHS Memory: Hanging out with friends
Hero or Mentor: Martin Luther King Jr.

Heather "Heath" Gomes:
Favorite BHS Memory: Going to New England's in freshman year with the gymnastics
Hero or Mentor: Alicia Gomes my sister
Quote: "You live longer once you realize that any time spent being unhappy is wasted."

Sheehan Gotsch:
Favorite BHS Memory: Becoming a member of the track and cross country cult
Hero or Mentor: My parents and Coach Jellerson
Quote: "Life is short. Smile while you still have teeth and laugh while you can still hear the joke."

Eva Gourdeau:
Favorite BHS Memory: Being soccer champs my sophomore year
Quote: "My work here is done." - Rafiki

Guiseppe Graffeo:
Favorite BHS Memory: Beating Salem in the Thanksgiving game
Hero or Mentor: My Grandfather
Quote: "Whether you think you can or you think you can't - you are right."

Tyler Granacki:
Favorite BHS Memory: Football
Hero or Mentor: Coach Goodhue

Rachel Grant:
Favorite BHS Memory: BHS Swim Team, Bodacious Hot Tamales, Country Bake Sesh(es), DECA, Clara, Eggs
Quote: "The good ideas will survive." - Quentin Taratino

Breanne "Bre" Grimes:
Favorite BHS Memory: First day of Senior Year
Hero or Mentor: My Dad
Quote: "Let your dreams be bigger than your fears and your actions louder than your words."

Matthew "Matt" Guerin:
Favorite BHS Memory: Fall Play
Hero or Mentor: My sister
Quote: "Friendship is unnecessary, it has no survival value; rather it is one of those things which give value to survival."

Evan Hawkes

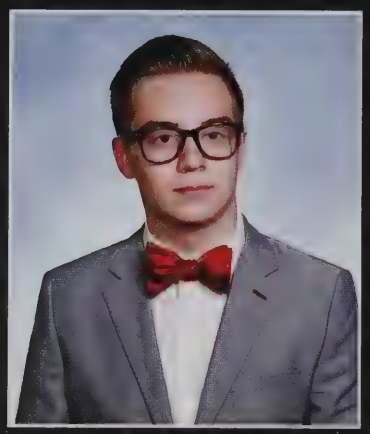

Austin Healey

Justin Healy

Conor Heffer

Evan Hawkes:
Quote: "You are the music, while the music lasts." T.S. Eliot

Justin Healy:
Favorite BHS Memory: Killing it in the Sound Booth
Hero or Mentor: Coach Carr

Conor Heffer:
Favorite BHS Memory: Composting
Hero or Mentor: Several Severalson
Quote: "Adhere to Nature"

Meghan "Meg" Henrichon:
Favorite BHS Memory: Beating Marblehead for the first time in 7 years in lacrosse
Hero or Mentor: My sister
Quote: "You're never too good to lose. You're never too big to lose. You're never too smart to lose. It happens." - Queen B

Irene Hidalgo-Almonte:
Hero or Mentor: Mrs. Grasso

Bethany "Triple B" Hoar:
Favorite BHS Memory: 2014 Boys Hockey State Champs
Hero or Mentor: My Uncle Joe
Quote: "Attitude makes the difference." - Joey B

Trevor Ingemi:
Favorite BHS Memory: Powderpuff
Hero or Mentor: Mr. Gilson
Quote: "If you don't claim your humanity you will become a statistic." - Tyler Durden

Marrin "Mern" Innis:
Favorite BHS Memory: Going to the Beverly School for the Deaf with my sign language class.
Hero or Mentor: Alissa Hartley
Quote: "If everything was perfect, you would never learn and you would never grow." - Beyonce

Kate "Sluggy" Jackimowicz:
Favorite BHS Memory: Going to New England's with my gymnastics team my freshman year.
Hero or Mentor: My coach, Eva Van Ness
Quote: "No dreamer is ever too small; No dream is ever too big."

Glenti "Pepe Lepew" Jalli:
Hero or Mentor: Myself
Quote: "I got my eyes on you, you're everything that I see. I want your hot love and emotion, endlessly." - Drake

Caroline "Care" Jennings:
Favorite BHS Memory: NDC, Bodacious Group, proms, music trips, La Vida, eggs, puff.
Hero or Mentor: My dog
Quote: "You're not a real man until you've fallen for Linnea." - Melena Schug

Anna Johnson:
Favorite BHS Memory: The days off
Hero or Mentor: Babs Fecteau
Quote: "I feel like I'm too busy writing history to read it." - Kanye West

Serge "Blerge" Jolicoeur:
Hero or Mentor: My Grandmother
Quote: "Things do come around and make sense eventually." - Kid Cudi

Caroline Joseph:
Quote: "I know too much and not enough." - Allen Ginsburg

Carl "The Bae" Joslin:
Favorite BHS Memory: Everyday at 2:33
Hero or Mentor: The Tribe

Alesio "Narc" Kanani:
Favorite BHS Memory: Every soccer season
Hero or Mentor: Mr. Gilson

Allison Kearney:
Favorite BHS Memory: Powderpuff
Hero or Mentor: My mom
Quote: "Fake it till you make it."

Meghan Henrichon

Myskyrleen Hernandez

Irene Hidaglo-Almonte

Zoe Hill

Bethany Hoar

Trevor Ingemi

Marrin Innis

Kate Jackimowicz

Glenti Jalli

Caroline Jennings

Anna Johnson

Serge Jolicoeur

Caroline Joseph

Carl Joslin

Alesio Kanani

Allison Kearney

Megan Kelley

Alexandra Kelliher

Amber Kenison

Jason King

Dominic Lauranzano

Timothy LeBlanc

Samantha Lear

Edward Leathersich

Ariele Lee

Nicholas Legere

Jake Levin

Nicole Lewis

Natasha Lopez

Arianna Lowe

Hannah Lowe

Kristen Lupini

Nicholas MacPhail

Sydney Maciak

Mikaela Macomber

William Maggs

Megan "Meg" Kelley:
Favorite BHS Memory: 2014 DECA States
Quote: "It takes more than even you to destroy Blair Waldorf." - Gossip Girl

Alexandra "Al" Kelliher:
Favorite BHS Memory: When the whole football team came and cheered at our senior night volleyball game.
Hero or Mentor: Mrs. Stacey
Quote: "I just like to smile, smiling's my favorite." - Buddy the Elf

Amber Kenison:
Favorite BHS Memory: Spirit Week
Hero or Mentor: Cory, Betsie, and Casper Ten Boom
Quote: "Just Keep Swimming." - Dory

Jason "J" King:
Favorite BHS Memory: Ultimate Frisbee State Tournament
Quote: "Some say the glass is half full, others say it is half empty, but in reality it is twice as big as it should be."

Dominic "Dom" Lauranzano:
Quote: "Lets make all sports named after colors, except we can't do red, black, white or yellow."

Timothy LeBlanc:
Quote: "It was real. It was fun. But it wasn't real fun."

Samantha "Sam" Lear:
Favorite BHS Memory: Volleyball and powderpuff
Hero or Mentor: My family
Quote: "Laughter is timeless, imagination has no age, and dreams are forever." - Walt Disney

Edward "Ted" Leathersich:
Quote: "Reps for Jesus." - Dom Mazzetti

Ariele "Rellee" Lee:
Favorite BHS Memory: Going to the roof of the school when I wasn't supposed to"
Hero or Mentor: My dad. He went on the roof with me.
Quote: "A life that costs nothing, suffers nothing, is worth nothing."

Nicole "Nicki" Lewis:
Favorite BHS Memory: Freshman history with Mr. Henebury
Hero or Mentor: Olaf
Quote: "There's nothing to it but to do it!"

Arianna "Ari" Lowe:
Favorite BHS Memory: Freshman softball
Hero or Mentor: McCaff
Quote: "Step with care and great tact, and remember that life's a great balancing act." - Dr. Seuss

Hannah Lowe:
Favorite BHS Memory: Freshman softball
Hero or Mentor: Ms. Winokur
Quote: "The two most important days in your life are the day you are born and the day you find out why." - Mark Twain

Kristen "Klupes" Lupini:
Favorite BHs Memory: Panini fire of '14
Hero or Mentor: Sarah Van Ness
Quote: "Life is what happens to you while you're busy making other plans." -John Lennon

Sydney "Syd" Maciak:
Favorite BHS Memory: The Music Trip
Quote: "I have no idea what I'm doing, but I know I'm doing it really, really well." -Andy Dwyer

Mikaela Macomber:
Favorite BHS Memory: First XC PR
Hero or Mentor: Shannon Torres

Kasey Maher

James Mahoney

Caitlin Malloy

Julia Manzo

Kasey "Luna" Maher:
Favorite BHS Memory: Halloween 2013
Hero or Mentor: Mrs. Borsetti
Quote: "Don't dig yourself a hole in life, look up at the sky and soar!"

James "Moon Dawg" Mahoney:
Favorite BHS Memory: 2012 Superbowl
Hero or Mentor: Coach Thomas

Caitlin Malloy:
Favorite Memory: Volleyball Senior Night game
Hero or Mentor: Ms. Stacey
Quote: "Don't let these be the best four years of your life."

Angel Marcano:
Favorite BHS Memory: The Superbowl
Hero or Mentor: Robinson Cano

Dana Martin:
Favorite BHS Memory: DECA Nationals 2014
Hero or Mentor: Ms. Stacey
Quote: Climb the mountain so you can see the world, not so the world can see you."

Haley "Nugg" Martwichuck:
Favorite BHS Memory: DECA Districts and Nationals
Hero or Mentor: Mrs. Marescalchi
Quote: "I refuse to tiptoe through life only to arrive safely at death."

Mackenzie "Mack-Daddy" Mason:
Favorite BHS Memory: POWDERPUFF
Hero or Mentor: Mr. Leahy and Ms. Pk
Quote: "The roof ain't my son but I will raise it."

Sean Mastin:
Favorite BHS Memory: The Breakfast Club in Mr. Stantial's room every morning before school
Hero or Mentor: Mr. Stantial, Mr. Riordan, Mr. Leahy
Quote: "Even the smallest person can change the course of the futur.e" - J.R.R. Tolkien

Julia McAcpline:
Favorite BHS Memory: Spirit week, including the Thanksgiving football games!
Quote: "During your life, never stop dreaming. No one can take away your dreams." - Tupac

Christopher "Chris" McCarthy:
Favorite BHS Memory: Cross country and track
Hero or Mentor: My Dad
Quote: "There's nothing you can do that can't be done."

Matthew "Matty Ice" McCormack:
Favorite BHS Memory: Junior year when Mr. Gilson sang to my math class
Hero or Mentor: My Dad
Quote: "The measure of who we are is what we do with what we have." - VInce Lombardi

Madyson "Maddy" McGraw:
Favorite BHS Memory: Powder Puff
Hero or Mentor: My brother Mack
Quote: "To be old and wise you must first be young and stupid."

Christopher McKenna:
Favorite BHS Mermory: Winning states for hockey
Hero or Mentor: Mr. Leahy
Quote: "We should get some food."

Michael "McMike" McKenna:
Favorite BHS Memory: Winning the Superbowl
Hero or Mentor: My mom
Quote: "MY LEG!" -Guy in Spongebob

Abigail "Abby" McWha:
Favorite BHS Memory: POWDERPUFF
Hero or Mentor: My Mom
Quote: "I still don't know what the fox says."

Douglas "Poopy Shoes" Mears:
Favorite BHS Memory: Being the freshman class president
Hero or Mentor: My mom
Quote: "You're a wizard Harry."

Emily "Em" Mellinger:
Favorite BHS Memory: The pep rallies
Hero or Mentor: Ms. Stacey
Quote: "Try to be a rainbow in someone'e cloud." -Maya Angelou

Angel Marcano

Dana Martin

Dylan Martino

Haley Martwichuck

Mackenzie Mason

Sean Mastin

Julia McAlpine

Christopher McCarthy

Matthew McCormack

Madyson McGraw

Christopher McKenna

Michael McKenna

Abigail McWha

Douglas Mears

Shane Meehan

Emily Mellinger

Robert Michaud

Thomas Milianes

Siyana Minkova

Brandon Mispilkin

Amy Modini

Maeve Monahan

Emma Moriarty

Nicole Morin

Anthony Morrissey

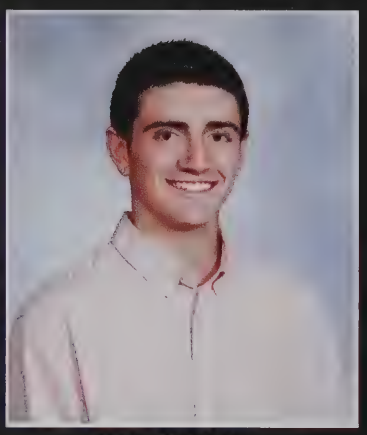
Colin Mulchahey

Joseph Mullins

Veronica Mun

Rachel Murphy

Taylor Murphy

Elizabeth Musumeci

Anthony Nolasco

Haylea Northcott

Justin O'Connor

Ryan Oakley

Juleah Ober

Robert "Rob" Michaud:
Favorite BHS Memory: French Trip 2013
Hero or Mentor: Steve Jobs
Quote: "Somehow I manage." -Michael G. Scott

Thomas "Tiz" Milianes:
Favorite BHS Memory: Senior Year
Hero or Mentor: My parents

Siyana "Regina Phalange" Minkova:
Favorite BHS Memory: Everything band related
Hero or Mentor: Ms. Stacey

Brandon "B-Dog" Mispilkin:
Favorite BHS Memory: Trip to the aquarium for Marine Biology
Quote: "These tacos taste funny to you?" -Dean Winchester

Amy Modini:
Favorite BHS Memory: Senior year golf
Hero or Mentor: My friends
Quote: "Nobody can go back and start a new beginning, but anyone can start today and make a new ending."

Maeve "Maevey Gravy" Monahan:
Favorite BHS Memory: Beating Peabody in Cross Country in 2013
Hero or Mentor: Ms. Brotherton
Quote: "The truth resists simplicity." - John Green

Emma Moriarty:
Favorite BHS Memory: Football games, hockey games, everything with my friends
Quote: "It's not whether you fall down, but rather if you can get up and stand taller than before."

Nicole "Nikki" Morin:
Favorite BHS Memory: The first day of senior year
Hero or Mentor: My parents
Quote: "When life gets you down, you know what you gotta do? Just keep swimming." -Dory

Anthony "Ant" Morrissey:
Favorite BHS Memory: NEC Champs for baseball
Hero or Mentor: Lightning Bobby Brown
Quote: "I like to picture my Jesus with angel wings singing lead vocal for Lynyrd Skynyrd and I'm in the front row drunk."

Joseph "Mullins" Mullins:
Favorite BHS Memory: Being in the JROTC Program
Hero or Mentor: Master Seargent Abbott

Veronica "Nica" Mun:
Favortie BHS Memory: Every 2 weeks before the end of the school year

Rachel "Rach" Murphy:
Favorite BHS Memory: All of the proms
Hero or Mentor: My mom
Quote: "Keep smiling, because life is a beautiful thing and there's so much to smile about." -Marilyn Munroe

Taylor "Tay" Murphy:
Favorite BHS Memory: Prom, pep rallies and powderpuff
Hero or Mentor: My mom and Ally Cabral
Quote: "The past can hurt, but the way I see it is you can either run from it or learn from it." - The Lion King

Elizabeth "Liz" Musumeci:
Favorite BHS Memory: Volleyball, Lacrosse and Diving
Hero or Mentor: My parents and brother
Quote: You're only given a little spark of madness. You mustn't lose it." -Robin WIlliams

Anthony "Ant" Nolasco:
Favorite BHS Memory: Going to Gillette for the Superbowl
Hero or Mentor: Mr. Thomas and Mr. Bauer
Quote: "Life is ten percent what happens to you and ninety percent how you respond to it." -Lou Holtz

Ryan "Oaks" Oakley:
Favorite BHS Memory: Getting my tooth knocked out at an Ultimate Frisbee game
Hero or Mentor: Brodie Smith
Quote: "If you love something, let it go. If it comes back, ya own it. If it doesn't, ya don't own it." -Bubbles

Juleah "Jules" Ober:
Favorite BHS Memory: The Pep Rally
Hero or Mentor: My grandmother
Quote: "Happiness is not a destination, it is a way of life."

Caitlin Ogiba

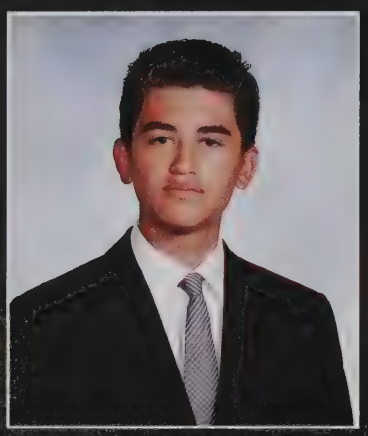

Agustin Olownia

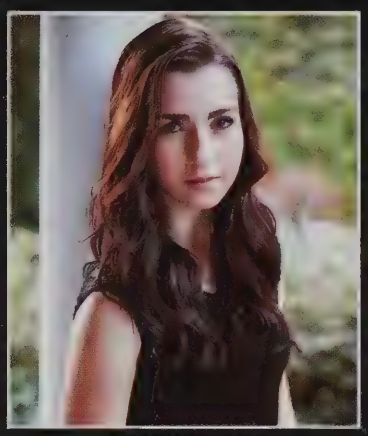

Kayla Ostrowski

Christopher Ottinger

Caitlin "Gib" Ogiba:
Favorite BHS Memory: Story time with Master Sargent Abbott
Hero or Mentor: JC
Quote: "Money can't buy happiness but it can buy Taco Bell which is basically the same thing."

Agustin "Gus" Olownia:
Favorite BHS Memory: Spending senior seminar at Wendy's with the tribe #traditions
Hero or Mentor: Brodie Smith

Kayla "KK" Ostrowski:
Favorite BHS Memory: Prom
Hero or Mentor: My dance mentor, Sarah-Katarina
Quote: "The future belongs to those who believe in the beauty of their dreams." -Eleanor Roosevelt

Christopher "Mr. Almost President" Ottinger:
Favorite BHS Memory: Running for Senior Class President
Hero or Mentor: All of my family and friends
Quote: "Y'all should have voted for me."

Jonathan "Jon" Ovensen:
Favorite BHS Memory: the pep rallies
Hero or mentor: My mom
Quote: "The principle is competing against yourself. It's about self-improvement, about being better than you were the day before."

Laura "Wilde Childe" Packard:
Favorite BHS Memory: BAND
Hero or Mentor: Oscar Wilde
Quote: "You can never be overdressed or overeducated." -Oscar Wilde

Natalie "Nat" Paicoplis:
Favorite BHS Memory: Making and wearing a duct tape dress to Sophomore semi
Quote: "The purpose of life is to live it, to reach out eagerly and without fear for newer and richer experience." -Eleanor Roosevelt

Tyler Palermo:
Favorite BHS Memory: Walking out the door knowing I can finally get on with my life
Hero or Mentor: Donald Trump
Quote: "Thank God for Fox News."

Alexis "Lex" Parisi:
Favorite BHS Memory: Good times with friends
Hero or Mentor: Mrs. Thompson
Quote: "Life is a roller coaster so enjoy the ride."

Luana Paulino:
Hero or Mentor: Ms. Garzia and Ms. Stacey
Quote: "Don't give up, there's always tomorrow."

Renee "NeeNee" Pelletier:
Favorite BHS Memory: The German trip
Quote: "If you give a man a fire, he'll be warm for a day. If you set a man on fire, he's warm for the rest of his life."

Alexandra "Ally" Pia:
Favorite BHS Memory: Football and hockey games, my softball team
Hero or Mentor: Coach Sudak

Kelly "Kels" Pierce:
Favorite BHS Memory: Being NEC Champs with my Football Cheerleading team my junior year
Hero or Mentor: My dad
Quote: "It's better to try and fail than to never try at all."

Laura Pierce:
Favorite BHS Memory: Angie Miller
Hero or Mentor: Tyra Banks
Quote: "Imma do my thang."

Jonathan Ovesen

Alberto Oyola

Laura Packard

Alberto Oyola

Janyvi Pagan

Natalie Paicopolis

Tyler Palermo

Ryan Paniagua

Alexis Parisi

Daniel Patrazza

Kacie Patrick

Luana Paulino

Renee Pelletier

Alexandra Pia

Kelly Pierce

Laura Pierce

Emily Pitman

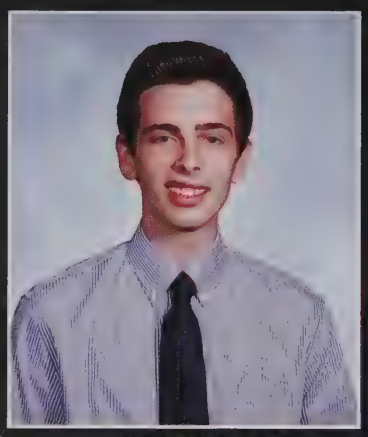
Savio Polini

Alex Polnicki

Amanda Polnicki

Raven Popek

Christina Pothier

Lillian Povey

Calvin Reed

Hannah Rennie

Alexa Rhodes

Caci Rhuda

Maximo Rincon

Eleanor Roccio

Paige Rotondo

Sydney Rutledge

Katie Ryder

Joude Sahloul

Rebecca Salah

Brian Salem

Tyler Sandsbury

Emily "Em" Pitman:
Favorite BHS Memory: Powderpuff
Quote: "Life's not about waiting for the storm to pass, it's about learning to dance in the rain."

Savio "Sav" Polini:
Favorite BHS Memory: Soccer
Quote: "Goodbye everyone. I'll remember you all in therapy." - Plankton

Alex "Polswaggins" Polnicki:
Favorite BHS Memory: Video Game Design Class
Quote: "Fire washes the skin off the bone. It cleans away the dirt. And my momma didn't raise herself no dirty boy." - Firebat

Amanda "Polsocki" Polnicki:
Hero or Mentor: Ally Geras
Quote: "These peaches taste like ceilings."

Christina "Tina" Pothier:
Quote: "See the light in others and treat them as if that is all you see." – Dr. Wayne Dyer

Lillian "Lilly" Povey:
Favorite BHS Memory: When the band got to go to the Superbowl with the football team
Quote: "Stupidity is the same as evil if you judge by the results."

Calvin Reed:
Favorite BHS Memory: Performing the half time show at Gillette Sophomore year when we won the Superbowl.
Quote: "Homeostasis is a technical beast."

Hannah "Han" Rennie:
Favorite BHS Memory: Attending the New England Championships freshman year with my gymnastics team.
Quote: "If you're one in a million on a planet of 6.8 billion, that means there are nearly 7,000 people just like you." – David McCullough

Alexa Rhodes:
Quote: "Such is life..."

Caci "Chach" Rhuda:
Hero or Mentor: The guy who makes my burritos at Chipotle
Quote: "One love, two skis."

Maximo Rincon:
Quote: "Life is like a box of chocolates; you never know what you're gonna get."

Eleanor "Ellie" Roccio:
Hero or Mentor: Mr. Schneck
Quote: "You could sell your soul, I did and look at me, I'm fine."

Paige Rotondo:
Hero or Mentor: Ms. Lloyd & Mrs. McCafferty
Quote: "Always wear your invisible crown." – Blair Waldorf

Sydney "Syd" Rudlege:
Favorite BHS Memory: Snow Days
Hero or Mentor: Ice Skating Coach
Quote: "Sometimes good things fall apart so better things can fall together." -Marilyn Munroe

Katie "Ghost Rider" Ryder:
Favorite BHS Memory: French trip
Quote: "Forget beautiful. I'm brilliant. If you want to appease me, compliment my brain." - Cristina Yang

Joude "Jojo" Sahloul:
Hero or Mentor: My parents
Quote: "Before Alice got to Wonderland she had to fall pretty hard."

Rebecca "Becca" Salah:
Favorite BHS Memory: Beating the Marblehead girls lacrosse team for the first time in seven years
Quote: "The only person you should try to be better than, is the person you were yesterday."

Tyler Sandsbury:
Hero or Mentor: Pam Fidler

Katherine Santo

Julia Sargent

Terrance Saye

Connor Schacht

Katherine "Katie" Santo:
Quote: "Always remember that you are absolutely unique. Just like everyone else." - Margaret Mead

Julia Sargent:
Hero or Mentor: Dory
Quote: "Just keep swimming." - Dory

Connor Schacht:
Quote: "All of our dreams can come true if we have the courage to pursue them." - Walt Disney

Samuel "Greg" Schale:
Favorite BHS Memory: Mrs. Macdonald's geometry class
Quote: "No valid plans for the future can be made by those who have no capacity for living now."

Zak "g" Schlichtmann:
Favorite BHS Memory: Junior Prom 2014
Quote: "Old age is like everything else. To make a success of it, you've got to start young." - Theodore Roosevelt

Melena "Schugah-Plum" Schug:
Favorite BHS Memory: Being a narrator in Joseph with Gina
Hero or Mentor: Carole King

Lauren "Schu" Schuster:
Hero or Mentor: Regina Philange
Quote: "Yeah, it's like a cow's opinion. It doesn't matter. It's moo."

Alexander Scouras:
Hero or Mentor: Lightning Bobby Brown
Quote: "Don't be mad because I'm doing me better than you be doing you." -Donald Glover

Rachel "Da Ray Ray" Shipp:
Favorite BHS Memory: Winning the NEC's cheerleading competition for the first time in 17 years
Quote: "It's the time of your life, so live it well."

Julia "Jules" Silveira:
Favorite BHS Memory: Being a part of the music department
Quote: "Let us make our future now, and let us make our dreams tomorrow's reality." -Malala Yousafzai

Hannah "Hsilly" Silvestri:
Favorite BHS Memory: Fhockey
Quote: "How lucky am I to have something that makes saying goodbye so hard." -Winnie the Pooh

Ronan "Roro" Sinsigalli:
Favorite BHS Memory: I was accidentally put in Drawing and Painting and I found out that I liked it.
Quote: "The body is a glorious instrument!"

Tyler "Smitty" Smith:
Hero or Mentor: Sky Williams
Quote: "You wouldn't shoot a guy with glasses would you?" ImmortalHD

Scott Spillert:
Quote: "I hated every minute of training, but I said, 'Don't quit. Suffer now and live the rest of your life as a champion.'" - Muhammad Ali

Nicole "Nicki" Stallsmith:
Hero or Mentor: My parents
Quote: Proverbs 4:23 Above all else, guard your heart, for everything you do flows from it.

Samuel Schale

Zak Schlichtmann

Melena Schug

Lauren Schuster

Alexander Scouras

Caroline Shea

Joshua Shea

Rachel Shipp

Julia Silveira

Hannah Silvestri

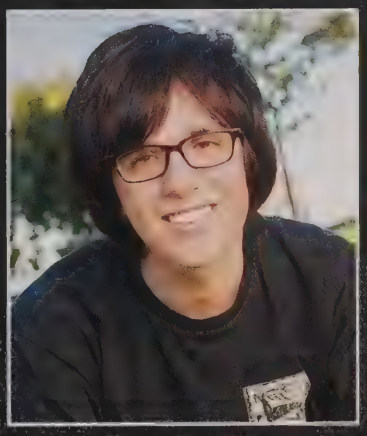
Ronan Sinsigalli

Tyler Smith

Gavin Sparkman

Scott Spillert

Nicole Stallsmith

Brooke Steward

Isabelle Straw

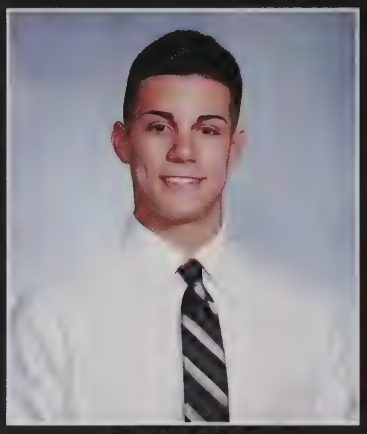
Brendan Strout

Amy Surette

Brandon Sutherland

Alexis Sweeney

Catherine Sweeney

Astrid Swensen

Erica Tanzella

Norah Tanzer

Calvin Tchorz

Rosemarie Terner

Danielle Tetrault

Hannah Theriault

Madeline Thomas

Lacey Thompson

Amarylis Tobin

Laura Trainor

Madison Tremblay

Hannah Tsukroff

Joseph Turcotte

Isabelle "Izzy" Straw:
Favorite BHS Memory: Beating St. Mary's my junior with my hockey team
Quote: "I solemnly swear that I am up to no good."

Amy Surette:
Hero or Mentor: Kath
Quote: "The world is a book and those who do not travel read only one page." -Augustine of Hippo

Alexis "Lexi" Sweeney:
Favorite BHS Memory: Scoring my first lacrosse goal
Quote: "Don't be such a guppy."

Catherine "Cat" Sweeney:
Favorite BHS Memory: French trip
Quote: "The world only exists in your eyes. You can make it as big or as small as you want." -F. Scott Fitzgerald

Astrid "Aus" Swensen:
Favorite BHS Memory: When Maddie Thomas put a dead fish in my locker
Quote: "Some people get lost in the fire. Others are made from it."

Erica Tanzella:
Favorite BHS Memory: Getting inducted into NHS
Quote: "Mischief Managed." -Harry Potter

Calvin Tchorz:
Quote: "Even with whatever people want to label me with, there are so many other sides to me."

Rosemarie "Rose" Terner:
Favorite BHS Memory: Finding out about 2 snow days in a row after New Years Eve in Omelet HQ
Quote: "May you build a ladder to the stars and climb on every rung. May you stay forever young." -Bob Dylan

Danielle "Gabby" Tetrault:
Favorite BHS Memory: Senior Privilege

Hannah "Hanner Nanner" Theriault:
Favorite BHS Memory: Senior Seminar with Babs
Quote: "I make an effort to keep it as real as I possibly can." - Ice T

Madeline "Maddie" Thomas:
Hero or Mentor: Corey Malone
Quote: "A little party never killed nobody!" -Fergie

Lacey "Lace" Thompson:
Hero or Mentor: My Mother
Quote: "Let nothing stand in your way 'cause the hands of time are never on your side." - Nickelback

Amarylis Tobin:
Quote: "The more I know mankind, the more I love dogs."

Laura Trainor:
Favorite BHS Memory: Spring musicals
Quote: "Who says that my dreams have to stay my dreams?" - Ariel

Madison "Maddie" Tremblay:
Favorite BHS Memory: When Mrs. Ronan won "Life of the Party" at the Pep Rally
Quote: "They misunderestimated me." -George Bush

Hannah "Suki" Tsukroff:
Favorite BHS Memory: Making my documentary and winning the Top 10 in the Salem Film Festival
Quote: "You'll never succeed if you're not yourself."

Joseph "Joe" Turcotte:
Favorite BHS Memory: Leaving at 2:33
Quote: "If I have to cheat the system, the system is wrong and or flawed in the first place and needs to be amended."

Jette Vallante-Chu

Christopher Vallette

Katya Van Anderlecht

Sarah VanNess

Katya "Kat" Van Anderlecht:
Favorite BHS Memory: Music Trip & Marching at Gilette
Quote: "Life is either a daring adventure or nothing at all."

Sarah VanNess
Favorite BHS Memory: When they played Rihanna over the announcements on the first day of sophomore year
Quote: "On the off chance that you're not going to live forever, why not take a chance at being happy now?"

Alexander "Walshy" Walsh:
Hero or Mentor: Gary Busey
Quote: "To keep every cog and wheel is the first precaution of intelligent tinkering." - Aldo Leopold

Nicholas "Nick" Waugh:
Hero or Mentor: Ale
Quote: "That was today?"

Samantha "Sammy" Way:
Hero or Mentor: Michelle Phan
Quote: "It's really fun to say yes...just let songs come to you and let people come to you. And it is free, in a way." -Lana Del Rey

Julianna "Jules" Wesley:
Favorite BHS Memory: Being state relay champs for indoor track my junior year
Quote: "Don't let the muggles get you down." Ron Weasley

Sarah Wetson:
Favorite BHS Memory: Falling in a fire
Quote: "It's not a phase, mom."

Rebekah Whittier:
Hero or Mentor: Jesus
Quote: "I am ready to face any challenges that might be foolish enough to face me." -Dwight Schrute

Eliza Wilczek:
Favorite BHS Memory: French trip
Quote: "It's really simple, actually, just try to make people happy." -Zach Sobiech

Kyra Wolonsavich:
Favorite BHS Memory: Advisory
Hero or Mentor: Jesus

Campbell "Scramble" Wood:
Favorite BHS Memory: AP World
Quote: "You can't wait for inspiration. You have to go after it with a club." - Jack London

Thomas "Tom" Yarossi:
Hero or Mentor: Jim Raynor
Quote: "The secret to creativity is knowing how to hide your sources." - Einstein

Tiana "T" Zarella:
Favorite BHS Memory: Breakfast Club with Stantial
Quote: "I woke up like 'dis."

Nicholas "Nicky Z" Zelano:
Hero or Mentor: My parents
Quote: "We can't help everyone, but everyone can help someone." - Ronald Reagan

Jacob Vitale

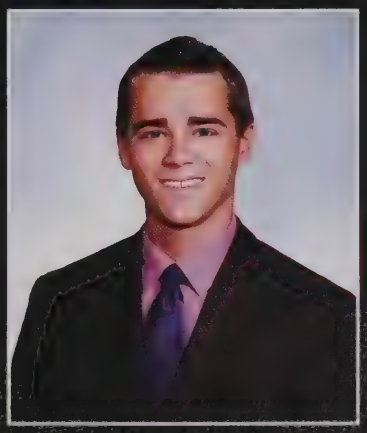
Alexander Walsh

Nicholas Waugh

Samantha Way

Julianna Wesley

Sarah Wetson

Rebekah Whittier

Eliza Wilczek

Kyra Wolonsavich

Campbell Wood

Thomas Yarossi

Tiana Zarella

Nicholas Zelano

Not Pictured

Luis Acevedo
Hassan Alsahlawi
Mackenzie Bennett
Felicia Brown
Zenghua Cai
Michael Calouro
Stephany Castillo
Kaique DeOliveira
Sam Desjardins
Joshua Diaz Rodriguez
Kenny Domingos
Mary Donovan
Daniel Ellis
Rebecca Feins
Heather Follette
Pedro Freitas deAraujo
Kenneth Karuoya
James Kastrinakas
Eleanor Kelly
Cody Lemire
Linghan Leng
Jesse Maclaughlin
David Marks
Justiena Martens
Autumn McCarthy
James McIntosh
Sarah Mekroud
Stephanie Moran
Ryan Morrissey
Olivia Riley
Ryan Shumria
Abby Sirois
Gabriel Sobreira
Renzi Tejada
Andre White
Zeban Zegarowski

Pep Rally

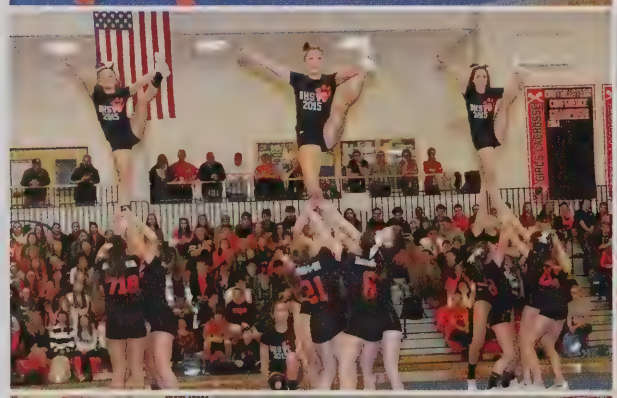

2014

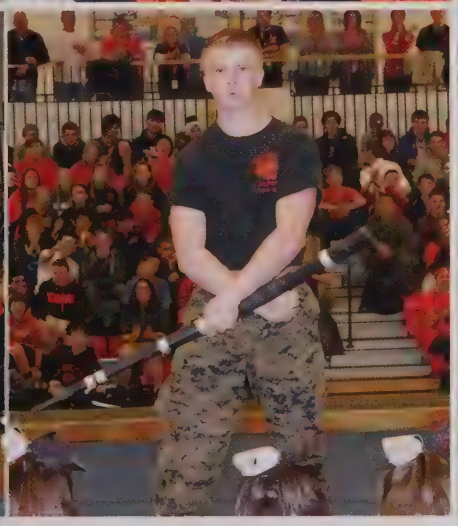

Powder Puff

Lost 24-22

Although the Panthers fell to Salem 24-22, the senior girls played a great game and fought hard until the very end. Touchdowns during the game were scored by Meghan Delaney, Ally Pia, and Alex Kelliher, and each extra point was kicked by Kyra Wolonsavich.

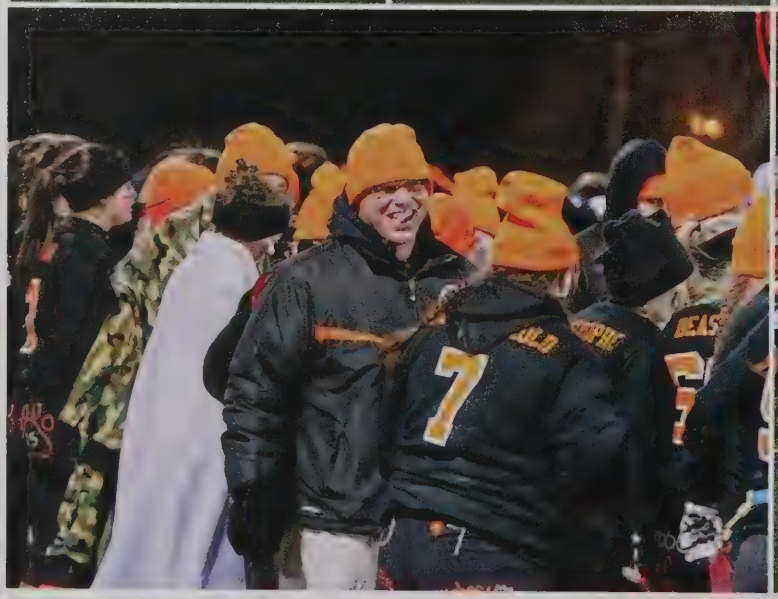

Ally Pia '15

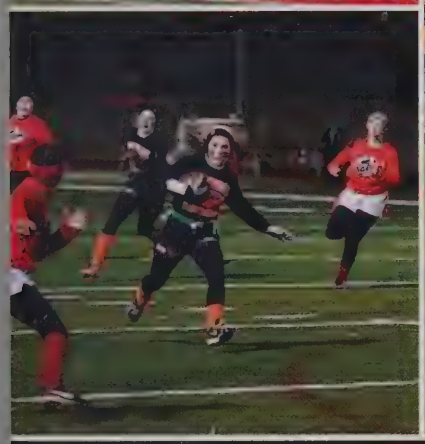

Izzy Straw '15

Kelly Pierce '15

Emma Moriarty '15

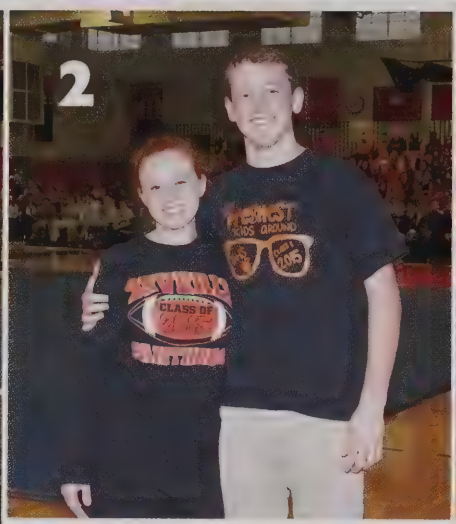

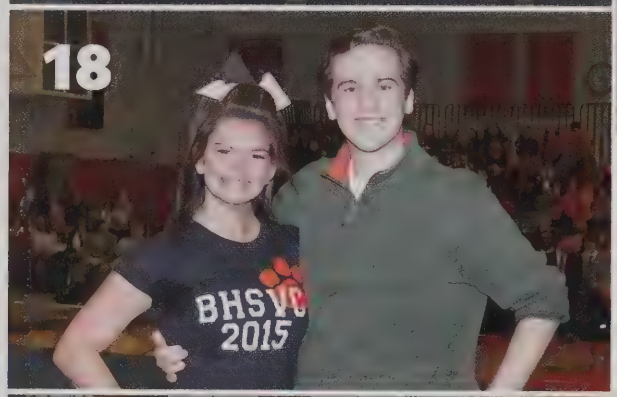

Senior Superlatives

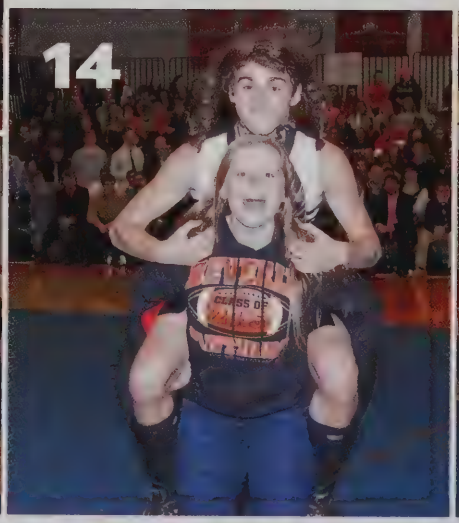

Categories & Winners

1. Best Bromance: Jake Cahill & David Drinkwater
2. Class Sweethearts: Rob Michaud & Kayleigh Boucher
3. Most Inseparable Friends: Rachel Murphy & Heather Gomes
4. Most Photogenic: Evan Hawkes & Alex Kelliher
5.Most Changed: Scott Spillert & Sarah Wetson
6. Social Butterfly: Jake Levin & Kendel Davy
7. Class Clown: Aidan Blake & Ari Lowe
8. Most Gullible: Brendan Boyle & Kristina Frangos
9. Best Dressed: Austin Healey & Caroline Shea
10. Class Flirt: Ted Leathersich & Meghan Henrichon
11. Most Artistic: Joe Burt & Caci Rhuda
12. Most Athletic: Bryan Flaherty & Eva Gourdeau
13. Most School Spirit : Cade Devlin & Maddie Thomas
14. Most Musical: Alex Walsh & Melena Schug
15. Best Car: Calvin Reed & Rachel Grant
16. Most Likely To Brighten Your Day: Conor Heffer & Katya Van Anderlecht
17. Hardest Worker: Jason King & Maeve Monahan
18. Life of the Party: Justin Healy and Meghan Delaney

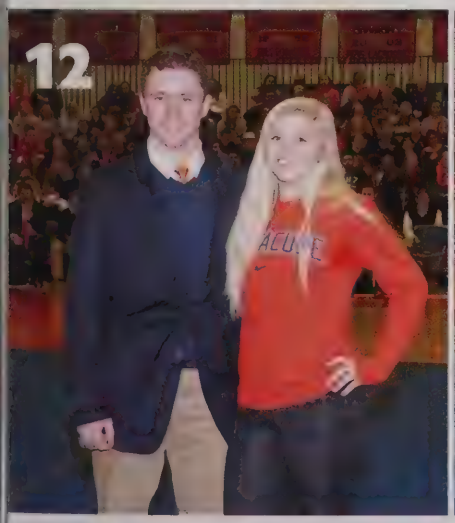

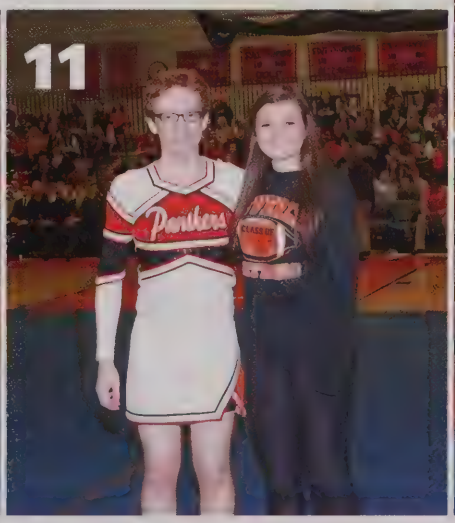

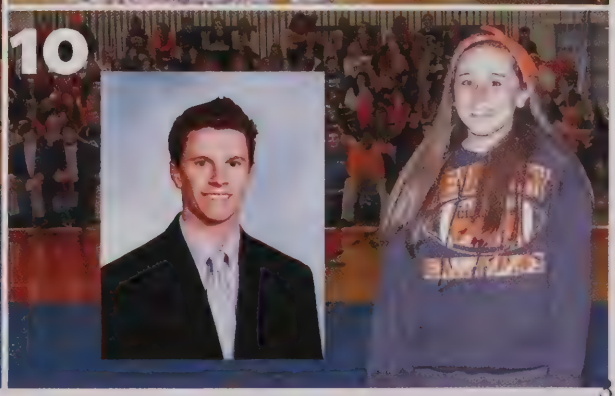

Class of 2016

Marina Abate
Nathaniel Abell
Aaron Alden
Tiana Allen-Rodriguez
Ahmad Alshrafi
Ryan Anderson
Sarah Andrews

Kayla Angelopolus
Max Armbruster
Rozah Arran
Emily Auday
Julia Avila
Kyle Baekey
Acasha Baer

Jeremy Barr
Olivia Barror
Nicholas Beard
Erica Beaudry
Autumn Becker
William Bennett
Jennifer Benton

Catherine Bernfeld
James Berry
Brittany Bertaux
Danielle Bertaux
Alec Bertelli
Anthony Bettencourt
Jake Bettencourt

Valerie Bevis
Bailey Bishop
Madison Bissel
Susan Black
Carly Blau
Joshua Bollen
Jenna Bonugli

Lelia Bosfeld
Julia Bostridge
Eman Boufares
Brianna Boulay
Ariel Brazoban
Lorna Brennan
Chloe Brown

Juniors

Thomas Brown
Aidan Brymer
Isabel Bucci
Matthew Burchsted
Sylvia Burger
Jordan Burns
Frank Buttiglieri

Lydia Buttrick
Alexandra Cabral
Emma Carleton
Elijah Carmer
Matthew Carnevale
Roman Carnevale
Huntor Caron

Mikaela Carroll
Timothy Casagrande
Alicia Cecchini
Gabriella Cerro
Daniel Chase
Michael Cirelli
Alexandra Clancey

Michaela Clarizia
Sophie Clayton
Tylor Cloutman
Peter Coletti
Megan Collins
Timothy Cormier
Victoria Cortese

Meghan Costa
Nicolas Cotraro
Benjamin Cotreau
Kyle Coughlin
Matthew Coyle
Skyler Crean
Jessica Cross

Nicholas Crowley
Victoria Dandridge
Alex Dantone
Elizabeth Davidson-Blythe
Johanny De Jesus
Eryka Delano
Anna Derrane

Danielle DeSalvo
Garrett Desmond
Kassidi DeStefano
Julianna Devitt
Lauren DiPietro
Kevin Dinh
Caitlin Donoghue

Callie Donovan
Rebecca Dupont
Brett Easter
Zachary Eberhardt
Christian Echevarria
Sabrina Eduardo
Yailiza Elena

Brandon Fall
Lindsay Fanning
Madalyn Fanning
Teyah Fasheh
Emma Faulkner
Christopher Faust
Benjamin Fecteau

Tatiana Fernandez Soto
Joao Ferrira
Trenton Fiore
Henry Fogarty
David Fortado
Madeline Frisella
Kaila Fuller

Zachary Fumarola
Audrey Gaboriault
Kyle Gahan
Bridget Gallagher
Harrison Gallagher
Katherine Garrity
Ryan Garrity

Meghan Gavin
Timothy Geary
Martine Geary-Souza
Sierra Gelsomini
Rachel Gentile
Olivia George
Samantha Giardina

Anna Gibson
Amethyst Godfrey
Christian Goodwin
Nathaniel Gould
Tyler Grabowski
Jonathan Graham
Kayleigh Graham

Nicholas Graham
Liam Granger
Melanie Greeley
Henry Greenbaum
Maxine Greenstein
Amanda Groblewski
Nicholas Groblewski

Gwendolyn Guinard
Matthew Hall
Sean Hanlon
Autumn Hannon
Jordan Harpole
Anna Hayden
Serena Hayden

Keith Hebert
Alex Hernandez-Vasquez
Kayla Holak
Kathryn Horrigan
Marguerite Howland
Lucas Husson
Grace Hutchinson-Cipriano

Juniors

Kathyrn Hutchinson-Cipriano
Olivia Huth
Daniel Iraola
Alexa Jaynes
Jocelyn Jesus-Ryan
Adam Johnson
Chloie Johnson

Leanna Johnson
Richard Johnson
Sebek Juch
Elaine Julien
Edith Kagacha
Sean Kalivas
Noah Kaplan

Nathan Kelly
Kira Kennedy
Ashby Knight
Keegan Kolbert
Anne Kostrubanic
Casey Kreplick
Marissa Laganas

Tyler Lampert
Michael Laporte
Charles Lawler
Arianna LeBlanc
Dylan LeBlanc
Daniel Lee
Jeffery Legere

Sarah Leighton
Ariel Levine
Allison Lewandowski
Margot Lewis
Jennifer Lopez
Jacob Lopez
John Loreti

Amy Loud
Joseph Louis
Melissa Lubas
Alexandra Lurie
Patrick Lyons
Andrea MacLeod
Emma MacPhail

Matthew Madden
Gina Maffei
Matthew Maggiacomo
Julia Mallon
Mariah Mantz
Annie Mariano
Edwin Marshall

Lucas Martelli de Miranda
Kyle Martin
Megan McDonald
Sarah McEleney
Dana McIntyre
Catherine McKay
Colin McNamara

Christian Miller
Erica Miller
Luke Miller
Colleen Mooney
Ciaran Moore
Darius Moran
Angeline Morrobel

Elizabeth Mottolo
Darren Muise
Roisin Mullins
Peter Mulumba
Caitlyn Munzing
Kathleen Nardella
Megan Neider

Olivia Nelson
Samantha Nelson
Devin Nicolois
Aliyah Nieves
Kathleen Norton
Lyla Norton
Kaitlyn O'Connor

Heather O'Donnell
Chloe O'Gorman
Paul Occhipinti
Casey Oliver
Colin Oliver
Jewelia Orlowski
Grace Otterbein

Rebekah Oswiak
Curtis Page
Alexandra Pappas
Nathan Pastorello
Alexander Pavia
Olivia Pawlyk
Madeline Peck

Sean Perry
Samuel Peterson
Jackson Petroccione
Rocky Pisa
Katheryne Place
Evan Polisky
Jomar Ponce

Gabrielle Porter
Drew Powers
Hanna Quill
Carter Randazza
Jordan Rawding
Christopher Raymond
Sarah Regan

Meaghan Rennick
Benjamin Rich
Holly Roberts
Hannah Rosetti
Daniel Rowe
Peter Roy
Daakwon Royal

Juniors

Jada Saintelien
Benjamin Schlegel
Haley Schlegel
Jaycen Schulte
Morgan Scott
Ewan Sellars
Stephen Serino

Albi Shatku
Nicole Shawn
Alec Silva
Eli Silverstein
Nathaniel Singer
Amandeep Singh
Michael Slaven

Isabel Smallman
Nicole Smith
Walker Smith
Samantha Snow
Amanda Sousa
Tessa Speidel
Hunter Spencer

Rachel Spencer
James Spinale
Matthew Stache
Matthew Staid
Emma Stantial
Ana Stefani
Dylan Stevens

Shannon Stewart
Viviane Tuagino
Elise Terner
Kelly Theriault
Victoria Thompson
Samuel Traicoff
Olivia Trevisani

Nicholas Tripoli
Brian Turgeon
Alexander Valotto
Aaron Van Cleef
Emmanuel Varela
Emily Vien
Sarah Visnick

Cassandra Wahl
Ross Wahl
Katherine Ward
Sarah Welch
Taylor Wendt
Jordan Whitcomb
McKeane Williams

Christin Wong
Kristen Woodworth
Alexa Yates
Colby Zegarowski
Matthew Zieff

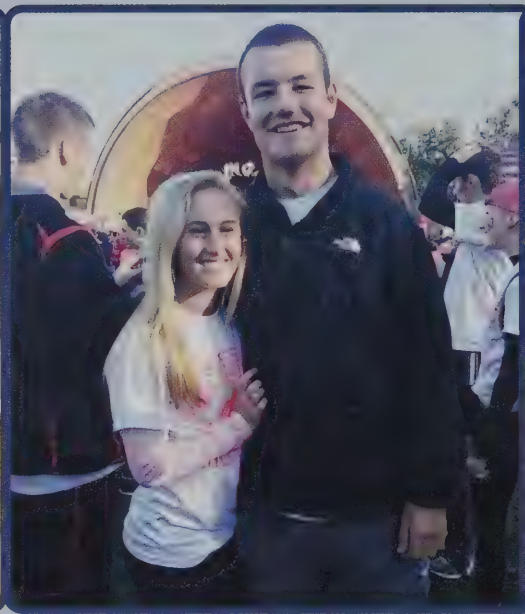

Class of 2016

Class Officers:

Matt Staid (Treasurer), Grace Otterbein (President), Gabby Cerro (Secretary), & Autumn Hannon (Vice President)

Class of 2017

Samuel Abate
Sydney Abramovich
Kyle Acciavatti
Ashley Adams
Heather Adams
Thomas Adams
Madison Aitken

Yaimira Aldama
Aidenne Alden
Emily Aldrich
Alissa Alexander
Diane Alhafez
Alexis Alli
Ian Alpine

Rawan Alsahlawi
Zack Ananian
Marie Anderson
Tessa Armbruster
Kayla Artis
Christopher Baez
Morgan Bauermeister

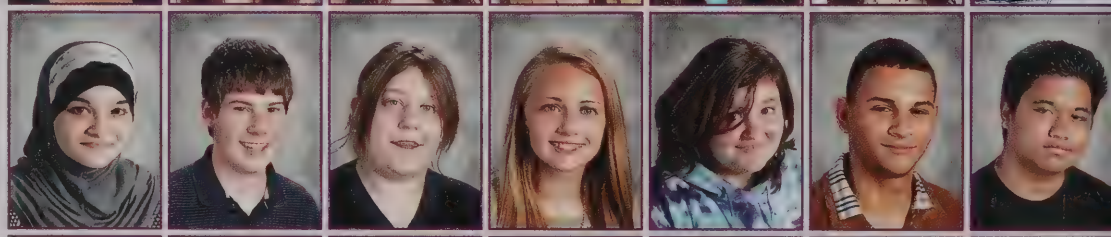

Emma Beaudoin
Austin Beaulieu
Kathryn Beaulieu
Daniel Bettencourt
David Bettencourt
Madison Bibbo
Grace Bigus

Maeve Blake
Mackenzie Bolas
Brooke Boucher
Nadjet Boufares
Brain Bowden
Lauren Bromley
Zoe Bromley

Nia Brown
Aidan Brymer
Grace Byrd
Kathryn Cafferty
James Calitri
Martha Callaghan
Krista Camara

Sophomores

Natan Campos
Collin Carbone
Thomas Carnevale
Jaylyn Carter
David Cassie
Benjamin Cassola
Tyler Castonguay

Molly Cecil
William Center V
Elias Chambers
Kyle Champlain
Brendan Chan
Kyle Chouinard
Jared Clarizia

Justin Cloyd
Brianna Coe
Christopher Cole
Caroline Collins
Peter Coluntino
Colleen Consoli
Alexander Copeland

Ryan Copeland
Jalen Cotto
Vassili Cotzany
Natalie Coughlin
Corinne Coults
Michael Courchene
Alyssa Croft

Catherine Cross
Carolyn Crowley
Edward Crowley
Luis Cruz
John Cuoco
Jilian Cwik
Jeffrey Daley

Curtis Day
Nicholas Desilvestre
Nicholas DiLuiso
Frank Diorio
Sydney Dominick
Ishbel Donegan
Kyle Donovan-McCarthy

Patrick Dooley
William Dooling
Kristin Doucette
Luke Dunbar
Kevin Dura
Celia Eanes
Brooke Ekborg

Adam Ellis
Mathew Enos
Meredith Enright
Annalise Errico
George Fafard
John Falloni
Antonio Fatello

Leo Feingold
Emily Firpo
Lilah Fish
Kevin Flaherty
Caroline Forbes
Kathryn Fortado
Thomas Franciskato

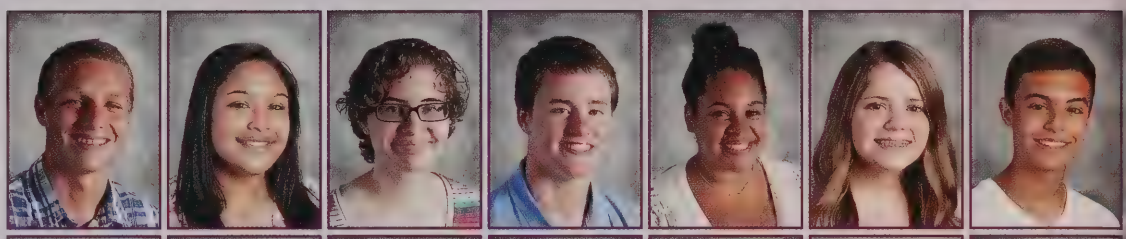

Michaela Frangos
Samuel Freedman
Temujin Frost
Cianan Furlong
Alana Gabriel
Sydney Gallagher
Madison Gauthier

Patrick Gavin
Maya Genetelli
Mary Giles
Wyle-Grace Goddard
Haley Goneau
Kelly Goodall
Sean Goodwin

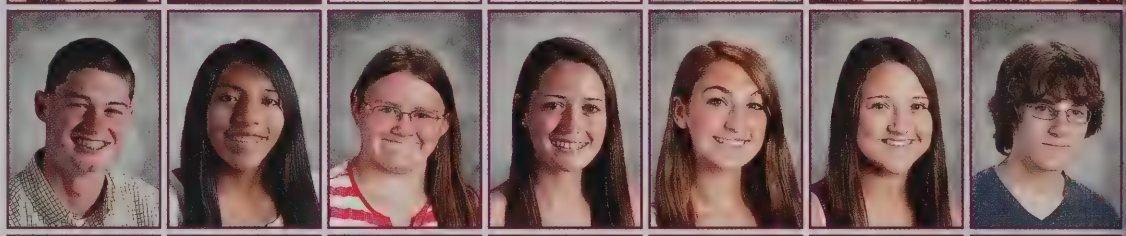

Kayla Green
Domenick Guardino
Trevor Haibon
Krystina Hall
Molly Hamer
Elijah Hardaway
Brian Harty

Sophia Hautala
Colin Hawkes
Jane Healy
Marshleen Hernandez
Austin Higgins
Amber Hobbs
Ashley Hopkins

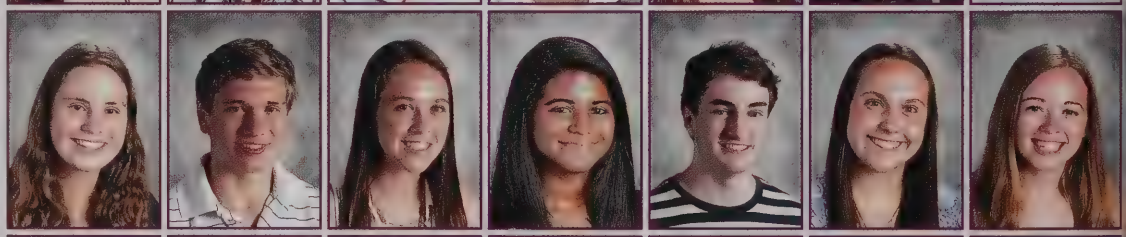

Scott Hoyt
Meaghan Huntoon
Kendra Huth
Benjamin Ingleson
John Jacobsen
Nicholas Jalbert
Nico Johnson

Timothy Johnson
Andrew Johnstone
John Jones
Megan Kain
Chloe Kavanagh
Julia Kelley
Sarah Kelley

Jake Kielty
Andrew King
Melanie Kirsch
Charlotte Knowlton
Ally Kramer
Daniel Krendel
Joshua Krendel

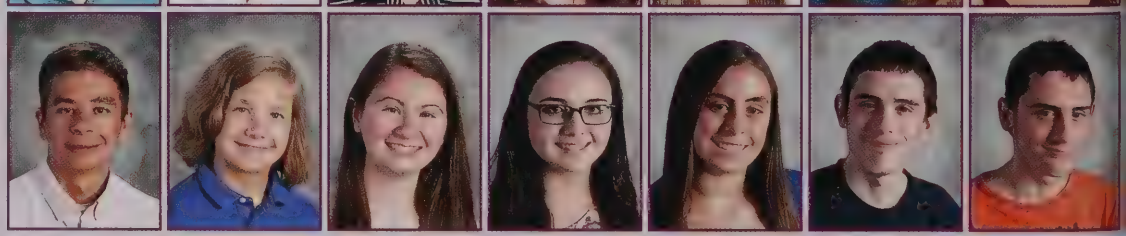

Sophomores

Siddhartha Lage
Darin LaPierre
Anthony LaQuaglia
Sean Leahy
Victor Leite
Celianna Leon
Kadrianna Letts

Abigail Lindsay
Nathan Long
Carolina Lopez
Sophia Loureiro
Daniel Lynch
Kara MacGilvray
Ewerton Maia

Tyler Maker
Matthew Manzo
Tyler Mardigras
Chad Marescalchi
Hannah Marescalchi
Zachary Matthews
Tiago Mattos

Hailey Mattson
Samuel Mattson
Terran Mazzaglia
Darcy McAuliffe
Meghan McDonald
Justin McLaine
Jacob McLaughlin

Daniel McNulty
Brian McPherson
Spencer Meehan
Natalie Mellinger
Sarah Michaud
Daniel Miley
Joseph Modanl

Nora Monahan
Kevin Morency
Austen Morin
Nicholas Morley
Andrew Morris
Alec Muise
Oliver Muise

Margaret Mulligan
Keegan Mullins
Abby Murphy
Dylan Murphy
Alexi Negron
Cristina Nelson
Julia Noel

Andrea Nunez
Brittany Nyman
Eleanor Ofiesh
Nicole Ofiesh
Sebastian Ortega
Michael Ostrowski
Ruth Owsiak

Isaac Oyola
Nicholas Palermo
Dianelys Pena
McKenna Perkins
Zachary Perkins
Julia Perry
Katelyn Perry

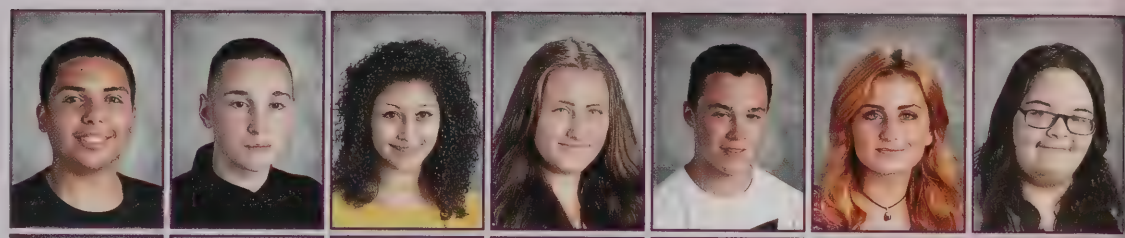

Simon Petersen
Nathan Phillips
Jacquelyn Pia
Jessica Pike
Gillian Pinciaro
Michael Pinter
Matthew Pitman

John Pittamiglio
Jean Piverger
Lydeara Popek
Devon Powers
Samuel Prince
Mohammed Rajab
Brady Reddy

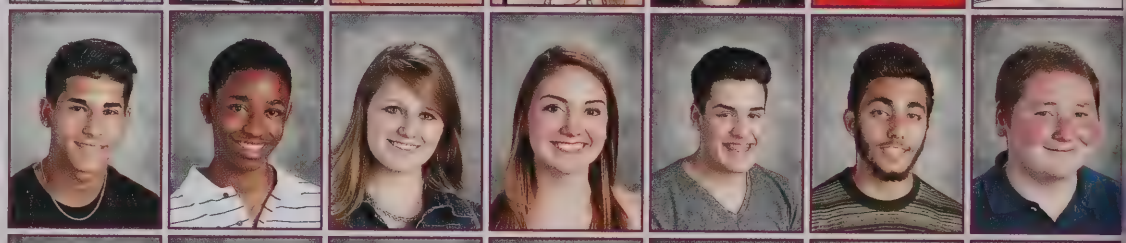

Jackson Reed
Devan Reeves
Madison Rennie
Samantha Rennie
Kate Resnek
Justin Reusch
Joy-Divine Richardson

Sean Richardson
Noah Robinson
Yiralyz Rodriguez
Amanda Rosenberger
Leona Rostock
Robert Rowe
Carin Roy

Gabriela Rushi
Kyle Rutter
Adrianna Ryan
John Ryan
Sami Sahloul
Gabrielle Sallese
Luke Samperi

Kayla Santerre
Shawn Sarantis
Victoria Schacht
Jonathan Schuster
Ryan Scoglio
Torey Scott
Isis Serrano

Michaela Shabarekh
Nicholas Shairs
Christian Short
Luke Singer
Julie Sireuil
Piper Slattery
Marita Smallman

Sophomores

Gillian Smith
Grace Sparkman
Kayleen Sperr
Bradley Spillert
Nathanuel St. Hilaire
Samuel Stavis
Nikolas Steege

Anastasia Stigers
Emma Sudak
John Suminsby
Alexis Sutyak
Matthew Swindell
Rachel Tanzella
Danielle Thibodeau

Emma Thomas
Rebecca Thorpe
Ali Tilton
Skylier Tirrell
Erika Torkildsen
Joseph Tracchia
Kimberly Tran

Henri Tusko
Thomas Urbanski
James Usovicz
Evan Vaccaro
Alexander Valdes
Kyle Valentine
Jahan Venk

Robert Viel
Anne VonZweck
Konstantin Vostrikov
Ryan Walker
Abigail Walsh
Brendan Ward
Trenton Weaver

Will Weingartner
Amanda Wenzel
Marissa West
Karissa Whitcomb
Jasmin White
Rosemary Wilkinson
Jakob Wilson

Liam Wood
Malcolm Zeroka
Samantha Zywusko

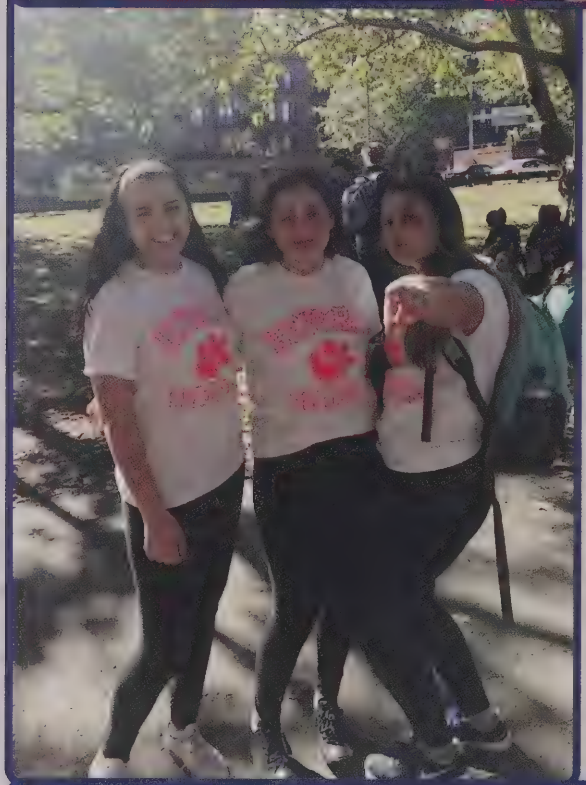

Class of 2017

Class Officers:

Kevin Flaherty (Secretary), Krista Camara (Vice President), Amanda Rosenberger (Treasurer), & Sydney Gallagher (President)

Class of 2018

Cameron Abell
Jon-Paul Addison
Dalia Agudelo
Kelly Alexander
Randy Almanzar
Ameer Alshrafi
Benjamin Ames

Andi Amidon
Katlyn Amor
Alexia Anaya
Peter Anderson
Brianna Anderson
Morgan Anderton
Jasmyn Anja

Eric Argenio
Adrian Avola
Alize Baez
Ariel Baker
Zachary Balboni
Alexandra Barr
Paige Barror

Kylie Barry
Joshua Bates
Ryan Bates
Chloe Becker
Nicholas Berry
Gillian Bingham
Ashley Blago

Nichole Bloise
Alexander Bloomer
Gabriel Bohannon
Melissa Bowden
Fiona Braco
Michael Brauninger
Toni Brook

Emily Bucco
Drew Buoniconti
Alise Burgess
Matthew Burgess
Kristen Butler
Diandra Cabral-Michaels
Zachary Cabrera

Freshmen

Connor Cademartori
John Cafferty
Megan Caley
Maria Carbone
Jacqueline Carr
Aaron Carroll
Emilia Casagrande

Madeline Cassidy
Angel Castillo
Jacsenya Castillo
Justin Cattell
Andrew Chen
William Cicci
Rebecca Cipolle

Matthew Collins
Preston Collins
Gabriella Colman
Laura Connor
Maria Connor
Courtney Cook
Patric Cotreau

Kyle Cravatis
Reviola Cuko
Sophia Curreri
Emma Curtin
Julia Curtin
Nathaniel D'Alfonso
Anthony D'amato

Shaylee Dabbs
Samantha Dalgewicz
Ryan Daly
Bailey DeGrenier
Johann Delfs
Alexandra DeMarco
Sophia Demarkis

Sophia Demarkis
Luigi Derrane
Grace Desjardins
Lucas De Souza
Jesus Diaz
Rafael Dilone
Maeve Dineen

Eric DiPietro
Jack Donaldson
Micael Donegan
Bryssa DosSantos
Chloe Downey
Troy Doyle
Jacob Doyon

Madison Dupont
Matthew Duzz
Margaret Dyer
Natalie Eberhardt
Nathan Ela
Caroline Elliott
Aaron Everett-Godfrey

Kayla Fabry
Anthony Ferreira
Shane Flanagan
Pablo Flauzino
Shyla Flynn
Travis Foley
Nicholas Foss

Jacob Fowler
Nina Fuccione
Brian Gabrielski
Zachary Galante
Kaylee Gallant
Kevin Galvin
Solimar Garcia

Daniel Garcia Jr.
Nicole Garvey
Devon Gaudet
Tyler Geary
David Gibbons
Oliver Gibson
Ryan Gillen

Collin Gillis
Caitlin Gleeson
Christopher Glynn
Ava Gonzalez
Nicholas Gonzalez
Thomas Gonzalez
Jacob Goodwin

John Goodwin
Rosemarie Gotsch
Jacob Grant
Evan Greenberg
Alainys Guillen
Leilani Guzman
Joshua Hall

Ashley Hames
Marlee Hamor
John Hannon
Samantha Hano
Riley Harmon
Erla Haxhiaj
Christian Hayes-Silvestri

Valerie Hayward
Robin Hernandez
Bethany Hinman
Shannon Hoar
Jack Hobbs
Jenna Hoch
Skyla Howard

Marinela Hoxha
Lorenc Hoxhaj
Tecla Hrycaj
Kailey Huth
Cassandra Ingemi
Ryan Irvine
Audrey Jaber

Freshmen

Emma Jackimowicz
Jessica Jaeger
Madison Jalbert
Eric Jennings
Halle Johnson
Nicholas Johnson
Matthew Jones

Rebecca Jones
Tiana Jones
Nekhebet Juch
Uatchet Juch
Thomas Kagacha
Ryan Kalampalikis
Kristina Kastrinakis

Lindsey King
Nolan Kirk
Alexander Kleros
Emily Krendel
Virginia Krigbaum
Nathan Lackie
Cameron Lafata

Jackson Laganas
Samantha Lake
Rachel Lamarre
William Lawrence
Cindy Le
Alexa LeBlanc
Emily Ledford

Jocelyn Lee
Victor Leite
Bradley Lewis
Christopher Lewis
Mateo Lewis
Dakota Lillelund
Justin Loretti

Danielle Lovasco
Patrick McCarthy
Kevin Macdonald
Deirdre Maciak
Stephanie MacLeod
Jillian Madruga
Brendon Maggiacomo

Alexander Malo
Taya Manon
Cristal Marcano
Clark Marchand
Kai Marcos
Jeanaliz Marines
Avonlea Marquez

Megan Marsh
Samantha Martel
Michael Martin
Rebecca Martino
Abigail Martwichuck
Alissabeth Maurice
Emma McAlpine

Timothy McCarthy
Jared McCormack
Ashley McCoy
Hannah McCoy
Mary McDonald
Julie McMahon
Adam Mekroud

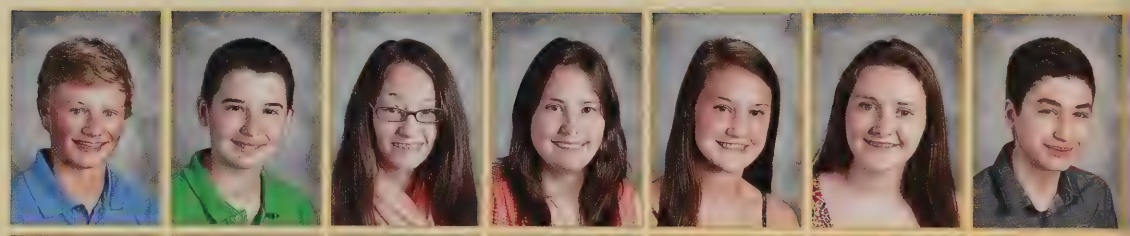

Shawn Melton
Ericka Mendonsa
Giana Metta
Olivia Miller
Anderson Moran
Emily Morin
Megan Morrissey

Catherine Monroe
Cameron Murphy
Rhiannon Murphy
Ann Murphy
Jeffrey Nichols
Elizabeth Nicholaysen
Aram Nieves-Benitez

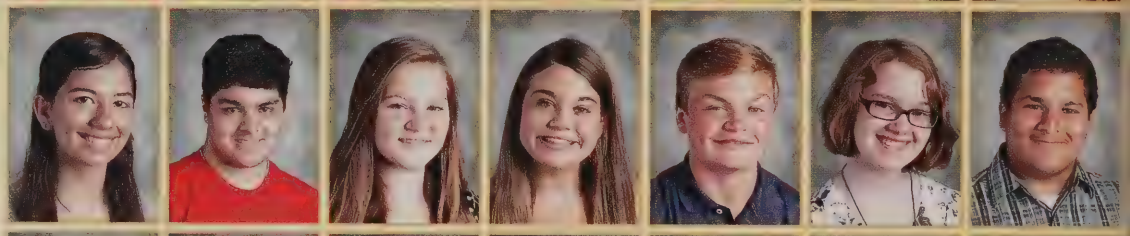

Kate Noonan
Brian Nugent
Ryan Nugent
Donald O'Connor
Paul Ofiesh
Grace Oliveira
Kyle Oliver

Tyler Orlandella
Victoria Osbon
Freda Otaru
Abigail Otterbein
Lauren Paicopolis
Rachel Paicopolis
Damian Panicali

Savannah Panjwani
Sevaughn Parsons
Nicholas Pastorello
Adela Peci
Armin Petschelt
Adam Piesik Jr.
John Ploszay

Kaitlyn Pothier
Christopher Pottier
Charlotte Povey
Jonah Pringle
Hallie Quill
Matthew Rawding
Samuel Reed

Nicole Remillard
Kenneth Richardson Jr.
Hannah Robledo
Walter Rosado Jr.
Brandon Rosum
Jonathan Rowe
Haley Roy

Freshmen

Brennan Rust
Mia Ryan
Matthew Samson
Stephanie Sands
Christian Santos
Benjamin Sarcione
Wesley Sawyer

Trevor Schultz
Andrew Schutzman
Christopher Shabarekh
Kaitlyn Shairs
Richard Shea
Olivia Shepherd
Andrew Silva

Casey Silva
Michael Silveira
Finn Sinsigalli
Kate Slaven
Laura Smith
Joshua Snook
Briana Snow

Jonathan Soferr
Arieh Soferr
Jesnel Soto-Objio
Delaney Sprague
Owen Stantial
Joseph Steriti
Logan Stevens

Anaiis Straw
Sean Sullivan
Jacqueline Swanick
Amanda Swanson
Cara Sweeney
Mia Swenson
William Talbot

Kiely Tenhope
Jessica Theriault
William Thomson
Annie Thomson
Samuel Titus
Joshua Torrey
Brendon Torsey

Nicolette Townsend
Brendan Traversy-Whitten
Justin Traversy-Whitten
Luke Trefry
Jill Trefry
Caitlin Tricomi
Olivia Tyner

Michael Urbanski
Grace Van Kirk
Anthony Vasquez
Charlotte Veator
Megan Vien
Nora Vitale
Alyssa Walsh-Piwowarski

Nora Weikel
Nicole Welch
Christine Whitehair
John Wholley
William Wholley
Rachel Wiley
Sydney Wiley

McKenzie Williams
Brianna Wilson
Trevor Wilson
Ella Yarossi
Chandler Yates
Zehava Younger
Caitlin Zawacki

Class of 2018

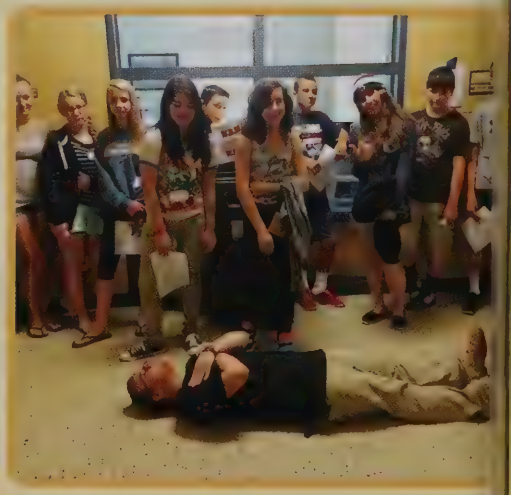

Class Officers:

Armin Paschuk (Secretary), Rebecca Martinez (Vice President), Cameron Lalata (President), Kai Harcos (Treasurer)

Faculty

Science

BACK:
Will Novak, Joe King, Stephen Gruber, Parker Manis

FRONT:
Donna Brewster, Nancy Schalch, Patricia Dupray, Erin Scanlon, Sue LaRochelle, Patricia Regan

Foreign Language

BACK:
Janine Garzia, Maribeth Rodolico, Lisa Chernyak, Stephanie Lowe, Ellen Comiskey, Teresa Buckley

FRONT:
Elisabeth Drinkwater, Doris Curley, Diana DeSantis, Ali Schmalenberger, Alan Somes

and Staff

Social Studies

Kevin Leahy, Nancy Ronan, Julia Brotherton, Sam Stantial, Elizabeth Hoeffner, Ellen Winokur, Henry Sullivan, John Riley

Not Pictured: Pat Henebury, John Pynchon

Math

BACK:
Karen Spiridigliozzi, Paul Wysocki, Ben Bisceglia, Stephanie Belliveau, Elllie Henebury, Kelly Pratt, Emily Dalton, Blake Gilson

FRONT:
Alan Gibbs, Jan MacDonald, Giuliana DiGenova, Erin Karajogzi

Not Pictured: Tisha Stoutenberg, Mike Pellegrino

Special Education

BACK: Matthew Smith, Adrienne Baker, Sue Giallombardo, Cristen Craig, Courtney Ryan, Cathy McGee

FRONT: Rob Morse, Garrett Parsons, Gail Lamothe, Eric Oxford

Music

Adam Costa,
Lyn Pilanen-Kudlik,
Mr. Smith

Culinary Arts

Joann Seeber,
Mary Jane Quinlan

Technical Services

BACK:
Paul Cohen, Steve Palomo

FRONT:
Mary Jane Lentz, Judy Miller, Alice Williams

Technology and Business

Kristin Marascalchi, Dru Redmond, Megan Sudak, Gary Prodonas

Not Pictured: JoAnna Lloyd

Support Staff

BACK:
Phyllis Aldrich, Anne Matney, Laurie Megrath, Lora Bassett

FRONT:
Linda Zambouras, Sally Story

Health and Wellness

TOP: Pam Padovani, Seth Stantial, Kevin Keilty, Anne Flaherty, Ben Goodhue

JROTC

Thomas Smith,
John Abbott

Art

Deb Graczyk, Jessica Dean,
Paula Borsetti, Kayli Tolan

Guidance

BACK:
Lori Spurvey, Tina Grasso, Eileen Perry, Julie Angelo

FRONT:
Michelle Burke, Danielle DiCarlo, Melinda Loosian

English

Melissa Orr, Sean Lanigan, Elizabeth Lincoln, Matt Riordan, Amanda Ferrari, Jane Cohen, Sue Richardson, Kelley Martin, Harmony Stacey, Mary Bigus Not Pictured: Lara Collins

Food Service

BACK: Neal Gray, Sarah Killiam, Dayle Grassia,Tina Carroll Terryann Thompson,

FRONT: Lori Camara, Jane Marchelli, Karolyn Golin, Satinder Sing

Custodians

BACK:
Tom Rich, Bill Dodge, Louis Vollar, Peter Costello

FRONT:
Ron Cappotto, Bill George, Pat Murtaugh, Bos Holland

Library

Barb Fecteau

Special Services

Rob Fortado, Joe DiAngelo, Ed Hathon, Bob Geswell

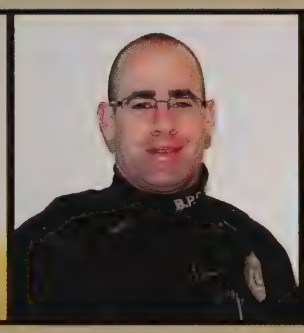

School Adjustment Counselors

Kendra Ringer, Mark Thomas, Helen Gorman, and Sean Huth

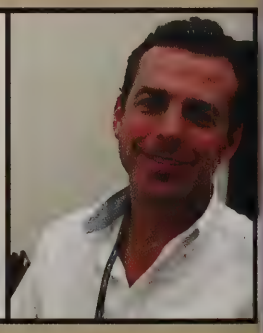

Nursing Staff

Kim Pappas, Jodi Elder, Cathy Ober

2nd Annual Beverly High's Got Talent

GENIUS

LED ZEPPELIN
ALL TIME LOW
RATION
Concerts
David

Support the Seniors
BUY A BHS LANYARD $5

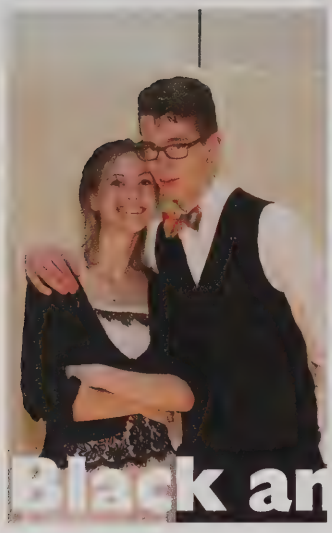

Black and White Winter Dance

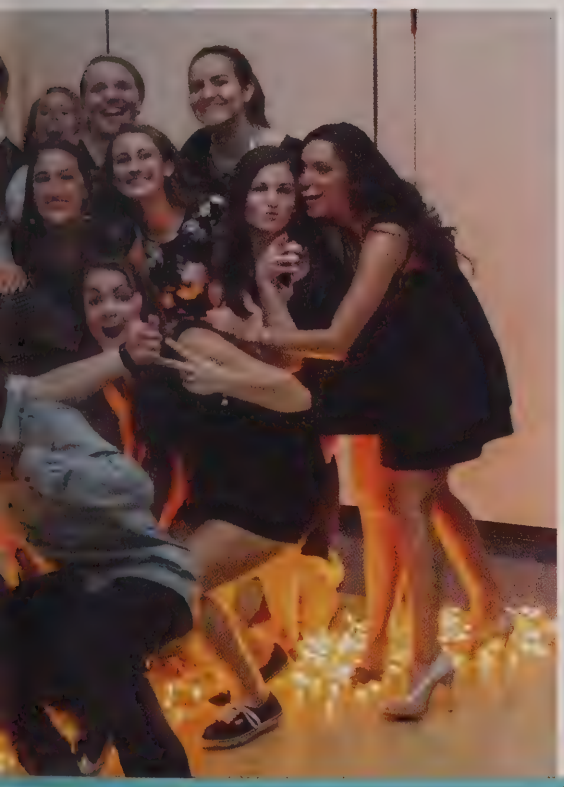

Photos By Nathaniel Singer

Fall Sports

Photo By Nathaniel Singer

Football

Captains & Coaches

Captains Anthony Nolasco '15, Chris Vallette '15, Jimmy Kastrinakis '15, Mike McKenna '15, and Bryan Flaherty '15 with Coach Dan Bauer

Varsity

BACK: Peter Coluntino, Zach Matthews, Billy Cotzany, Curtis Day 6TH ROW: Nick Shairs, James Calitri, Temujin Frost, Elijah Hardaway, Kyle Champlain, Pat Gavin, Alex Copeland, Tommy Adams, Kevin Morency, Austin Beaulieau, Adam Ellis, Jalen Cotto 5TH ROW: Jeff Legere, Ben Schlegel, Matt Pitman, Kyle Accivati, John Jones, Nico Johnson, Chris Cole, Sam Abate, Kevin Flaherty, Ryan Scoglio, Trent Weaver, Jake McLaughlin 4TH ROW: Jake Viel, Jacob Nolasco, Peter Mulumba, Christian Miller, Amandeep Singh, Kyle Chouinard, Nick Cotaro, Ryan Garrity, Jordan Rawding, Jake Berry 3RD ROW: Dan Iraola, Christian Echevarria, Ahmad Alshrafi, Matt Carnevale, Matt Madden, Chris Faust, Stephen Serino, Sean Perry, Devin Nicholois, Nick Graham, Harrison Gallagher, Alex Pavia 2ND ROW: Dan Ellis, Scott Spillert, Dante Abate, Spencer Akerman, Jake Cahill, David Drinkwater, James Mahoney FRONT: Guiseppe Graffeo, Josh Shea, Anthony Nolasco, Chris Vallette, Jimmy Kastrinakas, Bryan Flaherty, Mike McKenna, Aidan Blake, and Andre White

Peter Mulumba '16

Jimmy Kastrinakas '15

Bryan Flaherty '15

Christian Miller '16

Varsity Scores

Opponent	Us	Them
Haverhill	21	28
Danvers	33	20
North Andover	7	9
Gloucester	30	16
Marblehead	22	48
Lynn English	37	24
Swampscott	27	28
Wilmington	12	0
Masconomet	6	28
Marblehead	14	28
Salem	37	0

Varsity Seniors

BACK: Josh Shea, Dante Abate, Dan Ellis, James Mahoney, Spencer Akerman MIDDLE: Guiseppe Graffeo, David Drinkwater, Jake Cahill, Aidan Blake, Andre White, FRONT: Anthony Nolasco, Chris Vallette, Jimmy Kastrinakas, Mike McKenna, and Bryan Flaherty

Field Hockey

The Beverly Varsity Field Hockey team finished second place in the NEC with a 10-5-4 regular season, earning a chance to go to the tournament. Although the team finished their season in the first round of the tournament with a loss to Chelmsford, the Panthers accomplished quite a lot in their season. Starting off the season, there were only five returning players, three of which were starters.

In the last game of the regular season, the team defeated Marblehead on their own turf 2-0, which kept them from winning 1st place in the NEC. The two seniors, captain Hannah Silvestri and Emily Pitman, were the leaders of the team as well as great players on the field. Next year, the field hockey team will return with twelve seniors and will be looking to take the 1st place title in the NEC.

Captain & Coach

Coach Murphy and Captain Hannah Silvestri '15

Varsity

BACK: Coach Murphy, Erica Beaudry, Anna Derrane, Grace Otterbein, Emma Stantial, Gabby Cerro, Ariel Levine, Caroline Collins, Maddie Rennie
FRONT: Izzy Bucci, Sierra Gelsomini, Callie Donovan, Emily Pitman, Hannah Silvestri, Marissa Laganas, Carly Blau, Alicia Cecchini

Callie Donovan '16

Emily Pitman '15

Marissa Laganas '16

Gabby Cerro '16

Varsity Scores

Scoreboard		
Opponent	Us	Them
Gloucester	2	0
Peabody	1	0
Walpole	0	5
Revere	6	0
Danvers	0	5
Marblehead	0	0
Saugus	0	0
Swampscott	0	1
Acton-Boxborough	0	5
Gloucester	1	1
Peabody	6	0
Revere	7	0
Danvers	1	0

Scoreboard		
Opponent	Us	Them
Saugus	5	0
Andover	0	5
Swampscott	0	0
Salem	2	0
Salem	7	0
Marblehead	2	0
Chelmsford	0	5

JV

BACK: Abbey Otterbein, Mackenzie Bolas, Lelia Bosfeld, Jackie Pia, Wyle Goddard, Krista Camara, Emma Beaudoin, Megan Kain, Nicole Ofiesh, Julieon, FRONT: Caroline Collins, Katie Cafferty, Nicolette Townsend, Jill Trefry, Maddie Rennie

Boys Soccer

Captains & Coaches

Captain Elias Crandell '15, Captain Justin Carnevale '15, Coach Kevin Leahy, Captain Savio Polini '15, and Captain Christian Goodwin '16

Varsity

BACK: Brian Harty, Sean Leahy, Brendan Chan, Austen Morrin, Leo Feingold, Ewan Sellars, Kyle Bakey, Sean Hanlon, John Loretti, Luke Samperi, Alec Muise, Nahuel Pitamiglio, Dakota Lillelund, Anna Hayden, and Coach Leahy FRONT: Peter Coletti, Michael Slaven, Terrance Saye, Alesio Kanani, Justin Carnevale, Savio Polini, Elias Crandell, Christian Goodwin, Jake Bettencourt, and Noah Kaplan.

Elias Crandell '15

Savio Polini '15

Justin Carnevale '15

Christian Goodwin '16

Varsity Scores

Scoreboard		
Opponent	Us	Them
Revere	1	0
Lynn English	5	0
Peabody	2	2
Salem	3	0
Swampscott	6	1
Danvers	3	1
Lynn Classical	2	1
North Reading	2	1
Gloucester	4	1
Saugus	7	1
Revere	1	1
Danvers	0	0
Bishop-Fenwick	4	0
Lynn Classical	1	1

Scoreboard		
Opponent	Us	Them
Lynn English	6	0
Peabody	1	1
Salem	4	0
Marblehead	0	0
Danvers	4	0
Winchester	2	1

JV

BACK: Gabe Sobreira, Mohammad Rajab, Brendan Chan, Joao Ferreira, Matt Manzo, Mike Pinter, Connor Cademartori, Andrew Johnstone, Drew Powers, Sam Matson, Malcolm Zeroka, Keegan Kolbert, Coach Shane

FRONT: George Fafard, Dakota Lillelund, Siddhartha Lage, Tiago Mattos, Dylan Murphy, Tom Maia, Will Bennett, Darren Muise, Zach Cabrera

Girls Soccer

Captains & Coaches

Coach Baker, Captain Sophie Claus '15, Captain Rose Terner '15, and Coach Simpson

Varsity

BACK: Coach Baker, Aly Barr, Marita Smallman, Stephanie MacLeod, Natalie Mellinger, Emma Faulkner, Darcy McAuliffe, Kadrianna Letts, Isabel Smallman, Amanda Rosenberger, Molly Hamer, Chloe Becker, Coach Simpson FRONT: Sarah Visnick, Brandi Duzz, Meghan Berking, Sophie Claus, Rose Terner, Maddie Curran, Kyra Wolonsavich, and Caitlyn Munzing

Rose Terner '15

Megan Vien '18

Sarah Visnick '16

Kadrianna Alee '17

Varsity Scores

Scoreboard		
Opponent	Us	Them
Revere	10	0
Lynn English	4	0
Peabody	0	2
Salem	1	3
Swampscott	1	0
Danvers	0	3
Winthrop	2	0
Lynn Classical	0	0
Newton North	1	0
Gloucester	1	0
Marblehead	1	2
Saugus	5	1
Revere	5	0
Medford	1	1

Scoreboard		
Opponent	Us	Them
Lynn Classical	4	0
Lynn English	8	0
Peabody	1	1
Salem	2	1
Concord-Carlisle	1	0

JV

BACK: Melanie Kirsch, Jane Healy, Gabby Rushi, Malene Mowatt, Kate Beaulieu, Coach Liz
MIDDLE: Jasmin Tejada, Abby Murphy, Ashley Hopkins, Julie Sireuil, Natalie Coughlin, Tessa Armbruster, Meghan McDonald, Kelly Goodall
FRONT: Cristina Nelson, Megan Collins, Hannah Rosetti, Sarah Andrews.

Boys Cross Country

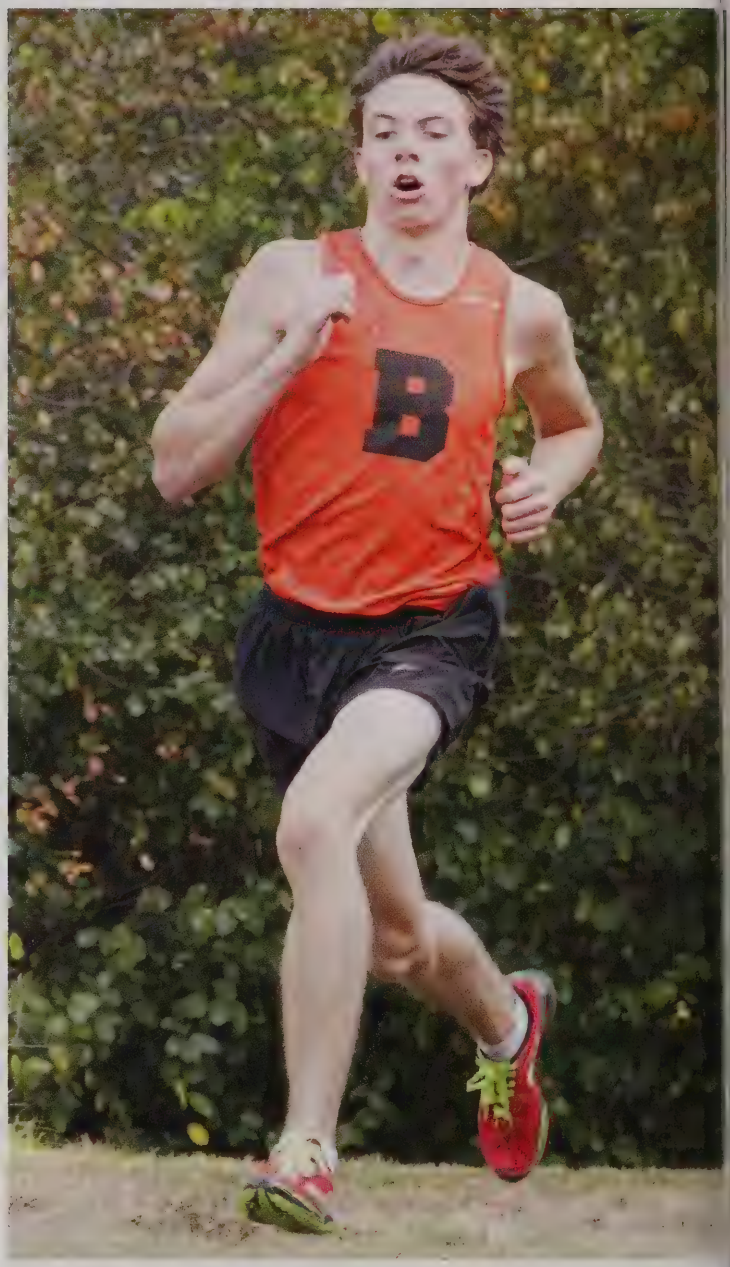

Captains & Coaches

Coach Dunleavy, Captains Campbell Wood '15, Alex Scouras '15, Anthony Morrisey '15, Zach Bauer '15, and Coach Brown

Varsity

BACK: Coach Dunleavy, Peter Anderson, Joey Tracchia, Brian McPherson, Oliver Muise, Dylan Stevens, Sam Traicoff, Sean Goodwin, Colin Oliver, Casey Oliver, Jack Laganas, Andrew Sylva, Kyle Oliver, Coach Baker
FRONT: Jake Vitale, Doug Mears, Joshua Diaz, Campbell Wood, Alex Scouras, Anthony Morrisey, Zach Bauer, Charlie Boschen, and Dan Patrazza.

Brian McPherson '17

Anthony Morrissey '15

Sam Traicoff '16

Alex Scouras '15

Varsity Scores

Scoreboard

Opponent	Us	Them
Winthrop		
Revere	17	46
Lynn English	15	50
Marblehead	40	19
Peabody	45	18
Lynn Classical	22	36
Salem	50	15

Girls Cross Country

The Panthers cross country team followed up last year's undefeated record with an even more impressive season. Led by Coach David Jellerson, the girls went undefeated for the second year in a row, captured the NEC title, and won the NEC Championship Meet that evaded them last year. The team's unity off the course led to an incredibly strong and close team relationship that helped them exponentially when it was time to race. The top three runners were Julianna Wesley '15, Abby Walsh '17, and Julia Curtin '18. Placing 6th in the state was another achievement for this hard-working crew. Wesley and Curtin carried the team's spectacular reputation to the All State meet where they impressively placed 37th and 31st, respectively.

Captains & Coaches

Captain Maeve Monahan '15, Coach Jellerson, Captain Julianna Wesley '15, and Captain Sheehan Gotsch '15

Varsity

BACK: Sophie Huatala, Colleen Mooney, Maeve Dineen, Paula Kalt, Jenny Krigbaum, Aby Walsh, Brianna Anderson, Kara Sweeney, Adela Peci, Kayla Green, Andrea Nunez, Coach Jellerson MIDDLE: Maddie Aitken, Lorna Brennan, Julia Curtin, Sarah Leighton, Danielle Bertaux, Julia Noel, Lexi Sutyak, Maddie Peck, Nora Monahan, Heather Adams, Marth Callaghan FRONT: Caroline Won, Mikaela Macomber, Catherine Sweeney, Sheehan Gotsch, Maeve Monahan, Julianna Wesley, Caci Rhuda, Kristina Pothier, Jenny DeSilverstri, and Amanda Gallante

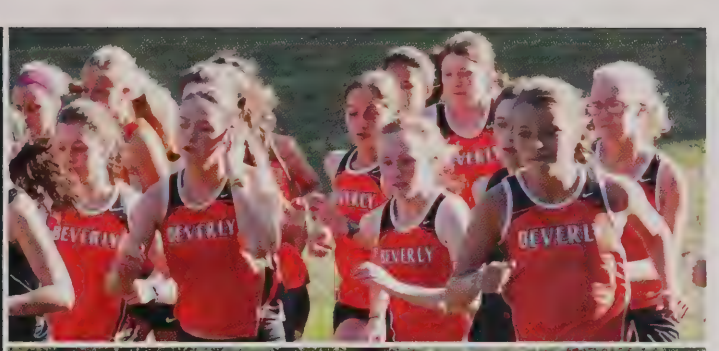

Sheehan Gotsch '15

Lexi Sutyak '17

Maeve Monahan '15

Martha Callaghan '17

Varsity Scores

Scoreboard		
Opponent	Us	Them
Revere	50	15
Marblehead	47	16
Salem	50	15
Peabody	46	17
Lynn Classical	50	15

Volleyball

The 2014-2015 girl's volleyball team had yet another successful year, ending with an overall record of 10-4. The team made it to the first round of the playoffs, but lost three close sets to Lexington. The Panthers' team consisted of six seniors, four juniors, and three sophomores. Senior captains Megan Kelley, Caitlin Malloy, and Alex Kelliher led the team both on and off the court this season. Samantha Lear, Marissa West, and Rebecca Drown each contributed significantly to the team's success on the court. Ally Cabral and Alex Kelliher were honored by the NEC coaches as NECAllstars. CoachPadovani and the girls are extremely proud of the season and look forward to getting even further in the play-offs next year.

Captains & Coach

Captain Megan Kelley '15, Coach Pam Padovani, Captain Alex Kelliher '15, and Captain Caitlin Malloy '15

Varsity

BACK: Olivia George, Maeve Blake, Marissa West, Dana McIntyre, Katie Horrigan, Ally Cabral, Cori Coults, Coach Pam Padovani FRONT: Rebecca Drown, Samantha Lear, Kathy Coukos, Megan Kelley, Caitlin Malloy, and Alex Kelliher

Cori Coults '17

Samantha Lear '15

Olivia George '16

Marissa West '17

Varsity Scores

Scoreboard		
Opponent	Us	Them
Lynn Classical	0	3
Lynn English	3	0
Revere	3	0
Salem	3	1
Swampscott	3	1
Danvers	1	3
Peabody	1	3
Winthrop	3	2
Masconomet	0	3
Masconomet	0	3
Marblehead	2	3
Saugus	3	2
Revere	3	1
Lynn Classical	0	3

Scoreboard		
Opponent	Us	Them
Lynn English	3	0
Peabody	1	3
Salem	3	0
Lexington	0	3

JV

BACK: Coach Pam Padovani, Athena Gomez, Maeve Blake, Katie Horrigan, Amber Hobbs, Celia Eanes, Grace Sparkman, Marlee Hamor, Nora Weikel, Melissa Lubas FRONT: Sydney Wiley, Devon Powers, Maya Genetelli, Ishbel Donegan, Annie von Zweck, Katie Noonan, and Emma Thomas

Golf

Overall Record: 13-1

Captains & Coaches

Captain Sarah Daley '15, Coach Seabury, and Captain Ted Leathersich

Varsity

Coach Desmond, Amy Modini, Jake Kielty, Sarah Daley, Garrett Desmond, Ted Leathersich, Ross Wahl, Ryan Anderson, Collin MacDonald, Ryan Daley, and Coach Seabury (Not pictured: Ben Cassola)

Ted Leathersich '15

Collin MacDonald '17

Sarah Daley '15

Ryan Anderson '16

Varsity Scores

Opponent	Scoreboard Us	Them
Marblehead	40	32
Lynn English	42.5	29.5
Danvers	26.1	24.5
Lynn Classical	47.5	24.5
Peabody	32.5	38.5
Revere	53	19
Danvers	43.5	28.5
Lynn English	50	22
Lynn Classical	47	25
Peabody	49	23
Revere	53	19
Salem	53	19
Gloucester	57	15
Bishop-Fenwick	50.5	21.5

Varsity Seniors

From left to right: Sarah Daley '15, Ted Leathersich '15, and Amy Modini '15

Fall Cheerleading

AJ Lurie
'16

Megan McDonald
'16

Mary McDonald
'18

Captains

Captain Kelly Pierce '15, Captain Rachel Shipp '15 and Captain Meghan Delaney '15 (Not Pictured: Captain Kendel Davy '15)

Varsity

BACK: Kaitlyn Shairs, Erica Balentine, Abby Martwichuck, Kayla Santere, Kaitlyn O'Connor, Olivia Barror, Jordan Burns, Mary McDonald MIDDLE: Sarah McEleney, Holly Roberts, Victoria Dandridge, Autumn Hannon, Elaine Julien, Aj Lurie, Megan McDonald, Allic Clancie FRONT: Rachel Shipp, Meghan Delany, Kelly Pierce, and Breanne Grimes (Not pictured: Kendel Davy and Katie Santo)

Freshman Sports

Volleyball

BACK: Chloe Downey, Alexa LeBlanc, Maddy Cassidy, Delaney Sprague, Alise Burgess, Emma Jackimowicz, Drew Buoniconti, Coach Seth Stantial FRONT: Brianna Snow, Marinela Hoxha, Mia Carbone, Annie Murphy, Cindy Lee, Samantha Hano, Christine Whitehair, and Victoria Osbon

Field Hockey

BACK: Laura Conner, Shyla Flynn, Natalie Eberhardt, Rhiannon Murphy, Coach Lague, Olivia Shepherd, Audrey Jaber, Emma Curtin, Nina Fuccione, Mia Ryan, FRONT: Emmy Casagrande, Kaitlyn Pothier, Emily Krendel, Rebecca Cipolle, Zehava Younger, Megan Marsh

Boys Soccer

BACK: Nick Johnson, Jonathon Soferr, Oliver Gibson, Luigi Derrane, John Cafferty, Connor Cademartori, Arieh Soferr, Owen Stantial, Andrew Chen, Jack Donaldson, Christian Hayes-Silvestri, Chandler Yates, FRONT: Ben Sarcione, Will Talbot, Matt Collins, Lucas Desouza, Jesnel Sotto, Justin Loreti, Ryan Irvine, Ryan Kalampalikis

Girls Soccer

BACK: Madison Jalbert, Rachel Paicoplis, Kelly Alexander, Jackie Swanick, Lauren Paicoplis, Rosie Gotsch, Logan Stevens, Margaret Dyer, Rachel Wiley, Megan Caley, Olivia Miller FRONT: Alexa Demarco, Caitlin Tricomi, Hallie Quill, Lindsey King, Kailey Huth

Football

BACK: Coach Pynchon, Nick Gonzalez, Nick Berry, Tyler Geary, Donald O'Conner, Brendan Linehan, Clarke Marchand, Brennan Rust, Ben Ames, Luke Trefrey, Kenny Richardson, Matt Burgess, Ryan Nugent, Paul O'Fiesh, John Hannon, Coach Paul Munzing, Coach David Wilbur FRONT: Lorenc Hojaxi, William Wholley, Collin Gillis, Tommy Gonzalez, Ameer Alshrafi, Eric Dipeitro, Raffi Dilione, Casey Silva, Randy Almazar, Tom Kagacha, Jake Wholley, and Walter Rosado (Not Pictured : Justin Cattell, Kalen Close, and Devin Levesque)

Winter Sports

Photo By Abby Lindsey

Boys Hockey

Captains & Coach

Captains Jesse McLaughlin '15, Clinton Cabral '15, Coach Shairs, Ted Leathersich '15, and Brendan Boyle '15

Varsity

BACK: Coach Ryan Shairs, Coach Justin Shairs, Tim McCarthy, Dom Guardino, John Graham, Luke Samperi, Ross Wahl, Terran Mazzaglia, Rocky Pisa, Tylor Cloutman Shawn Sarantis, Coach Lantage, and Coach Bernard
FRONT: Troy Doyle, Ben Cotreau, Brendan Boyle, Ted Leathersich, Clinton Cabral, Jesse McLaughlin, Chris McKenna, Hunter Spencer, and Tim Casagrande

Brendan Boyle '15

Luke Samperi '17

Ted Leathersich '15

Sean Hanlon '16

Varsity Scores

Scoreboard		
Opponent	Us	Them
Saugus	8	1
Danvers	1	4
Canton	3	7
Pentucket	7	2
Marblehead	4	3
Westford	1	3
Marblehead	3	4
Winthrop	3	2
Westwood	0	4
Peabody	2	3

Scoreboard		
Opponent	Us	Them
Saugus	7	2
North Reading	1	4
Danvers	3	6
Winthrop	2	4
Gloucester	5	2
Masconomet	1	3
Marblehead	3	5
Peabody	4	2

JV

BACK: Nate Vahey, Brendan Lineham, Nolan Kirk, Jacob Lopez
FRONT: Coach Bocuzzi ,Gerade Clariza, Kenny Richardson, Aaron Carroll, and Skylar Crean

Girls Hockey

Captains & Coaches

Coach Brian Seabury, Captains Kristen McCarthy '16, Izzy Jeanotte '15, and Caitlin McBride '15 with Coach Bill Seabury

Varsity

BACK: Head Coach Brian Seabury, McKinley Karpa, Erica Haibon, Emmy Casagrande, Jordan Kimmel, Rachel Spencer, Megan Caley, Erin Marmen, Marlee Hamor, Isabel Primack, Jess Barthelmess, Natalie Gesualdi, Crystal Mahan, Coach Bill Seabury
FRONT: Maddy Jalbert, Izzy Jeanotte, Anna Hayden, Kristen McCarthy, Izzy Straw, Caitin McBride, Anna O'Neill, Olivia Pawlyk, Kyra Wolonsavich

Anna Hayden '16

Kristen McCarthy '16

Erica Haibon? '15

Isabel Primack '17

Varsity Scores

Scoreboard		
Opponent	Us	Them
Lexington	3	0
Andover	4	2
Austin Prep	3	5
Medford	5	2
Wakefield	8	1
Masco	2	2
Winthrop	1	2
Marblehead	8	4
Peabody	5	3

Scoreboard		
Opponent	Us	Them
Medford	5	2
Masco	5	2
Winthrop	7	2
Duxbury	3	5
Saint Mary's	0	1
Marblehead	4	1
Peabody	7	3
Wakefield	4	0
Watertown	2	4

Boys Basketball

Captains & Coach

Captains Kyle Coughlin '16, Gavin Sparkman '15, and Sam Traicoff '16 with Coach Lewis

Varsity

BACK: Coach Melanson, Sean Kalivas, Ryan Garrity, Pat Gavin, John Loreti, Peter Mulumba, Ryan Anderson, Kevin Morency, Coach Lewis
FRONT: James Aaron, Kyle Coughlin, Gavin Sparkman, Sam Traicoff, Matt McCormack

James Aaron '15

John Loreti '16

Ryan Garrity '16

Gavin Sparkman '15

Varsity Scores

Scoreboard		
Opponent	Us	Them
Salem	52	60
Lynn English	58	95
Revere	72	75
Masconomet	63	65
Lynn Cl.	50	68
Peabody	70	60
Gloucester	46	61
Danvers	42	66
Swampscott	66	59
Malden	67	68
Winthrop	59	41
Marblehead	60	56
Gloucester	85	84
Lynn Cl.	74	69

Scoreboard		
Opponent	Us	Them
Masconomet	60	45
Salem	33	64
Lynn English	58	89
Saugus	61	58
Peabody	70	63
Revere	72	64
Minuteman	65	49
Malden	58	52
N. Andover	50	59

JV

BACK: Alex Copeland, Nick Delano, Sean Richardson, Zach Matthews, Albi Shatku, Kyle Cravatis, Luigi Derrane, Coach Vulysteke
FRONT: Matthew Rawding, Luis Cruz, Matthew Pitman, Ben Schlegel, Christopher Cole

Girls Basketball

Captains & Coach

Captains Melissa Lubas '15, Ashley Augulewicz '15, and Emma Moriarty '15 with Coach Allison Flynn

Varsity

BACK: Coach Femino, Coach Flynn, Alicia Cecchini, Natalie Mellinger, Delaney Sprague, Jess Cross, Olivia George, Sierra Gelsomini, and Coach Skeadas
FRONT: Nikki Lewis, Melissa Lubas, Ashley Augulewicz, Emma Moriarty, Maddy McGraw

Emma Moriarty '15

Jimmy Kastrinakas '15

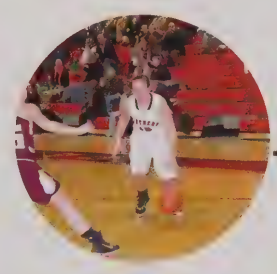

Olivia George '16

Maddy McGraw '15

Varsity Scores

Scoreboard		
Opponent	Us	Them
Salem	32	40
Lynn English	38	34
Revere	57	54
Masconomet	44	51
Reading	53	32
Lynn Cl.	53	45
Peabody	54	42
Gloucester	53	35
Danvers	41	48
Swampscott	49	32

Scoreboard		
Opponent	Us	Them
Winthrop	52	44
Marblehead	44	31
Saugus	50	30
Lynn Cl.	46	38
Salem	68	65
Lynn English	39	31
Revere	66	67
Peabody	37	51
Ham.-Wen	53	37
Hingham	31	44

JV

BACK: Sarah Leighton, Melanie Kirsch, Tessa Armbruster, Jane Healy, Megan Kain, Rosie Gotsch, Coach Stantial
FRONT: Abigail Otterbein, Ally Kramer, Katie Noonan, CC Collins, Jill Trefry, Julie McMahon

Wrestling

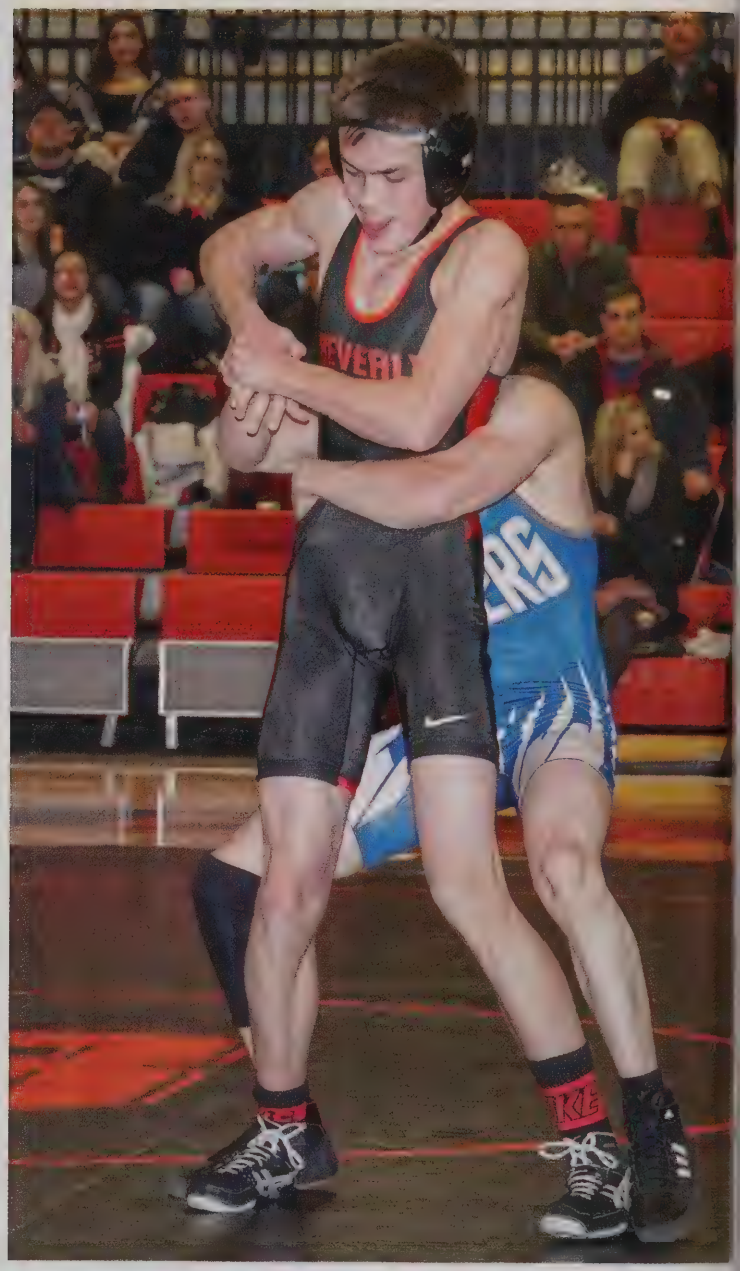

Captains & Coaches

Coach Foley, Ahmad Alshrafi '16, Head Coach Paul Casey, Terrance Saye '15, and Christian Echevarria '16

Varsity

BACK: Randy Alamanzar, Paul O'fiesh, Connor Schacht, Lorenc Hoxhaj, Raphael Dilone, Jake Viel, Jake Thomas, Tom Gonzalez, Nick Gonzalez, Collin Gillis, Thomas Kogacha

NEXT ROW: Sebastian Ortega, Zach Ananian, James Calitri, Brad Spillert, Jalen Cotto, Nick Shairs, Austin Beaulieau, Jacob Nolasco, Nico Johnson, Adrian Avola, and Joe Steriti

NEXT ROW: Coach Foley,, Brian Tripoli, Jordan Harpole, Brian Perry, Christian Echevarria, Mike Cerelli, Ahmad Alshrafi, Amandeep Singh, Dylan Murphy, Billy Cotzany, Ameer Alshrafi, Head Coach Casey

FRONT: William Maggs, Alberto Oyola, Evan Hawkes, Brendan Strout, Terrance Saye, Scott Spillert, Josh Diaz, James Mahoney

Billy Cotzany '17

Brendan Strout '15

Terrance Saye '15

Nick Shairs '17

Varsity Scores

Scoreboard		
Opponent	Us	Them
Marblehead/	54	18
Swampscott	0	0
Augus	54	15
Danvers	39	42
Peabody	61	15
Reading	29	45
North Andover	18	66
Newksbury	29	45
Dedham	34	38
Wellesley	35	33
Masco	32	47
Woburn	35	42
Lynnfield/North	12	51
Reading		
Danvers	21	40

Scoreboard		
Opponent	Us	Them
Malden Catholic	48	30
Pentucket	33	23
Algonquin	27	51
Salem	36	27
Burlington	39	39
Pathfinder	57	15
Plymouth North	26	53
Milford	39	36
Marblehead/ Swampscott	36	9
Greater Lowell	19	48
Marshfield	36	33
Whitman-Hanson	35	36
Bristol-Plymouth	37	36

Wrestling Seniors

Alberto Oyola, Connor Schacht, William Maggs, Scott Spillert, Brendan Stout, Terrance Saye, Josh Diaz, Evan Hawkes, James Mahoney, and Head Coach Casey

Gymnastics

Captains & Coaches

Captains: Kate Jackimowicz '15, Haley Martwichuck '15, Heather Gomes, and Hannah Rennie '15 with Coach Lauryn Ginsberg

Varsity

BACK: Samantha Rennie, Chloe Kavanagh, Kate Slaven, Coach Lauryn Ginsberg, Kylie Barry, Kara MacGilvery, Madison Rennie
MIDDLE: Emily Krendel, Jenna Bonugli, Bailey DeGrenier, Kaitlyn O'Connor, Cassie Wahl, Hannah Marascalchi, Abby Martwicuck, Brittany Bertaux
FRONT: Haley Martwichuck, Kate Jackimowicz, Hannah Rennie, Heather Gomes

Cassie Wahl '16

Jenna Bonugli '16

Bailey DeGrenier '17

Brittany Bertaux '16

Varsity Scores

Scoreboard		
Opponent	**Us**	**Them**
Gloucester-Ipswich	131.60	119.7
Hamilton-Wenham	131.60	113.3
Bishop-Fenwick	131.60	127.9
Salem	133.95	104.5
Marblehead-Swampscott	134.20	116.5
Winthrop	138.40	119.5
Peabody	130.75	113.4
Masco	136.55	132.75
Danvers	144.35	141

Swimming & Diving

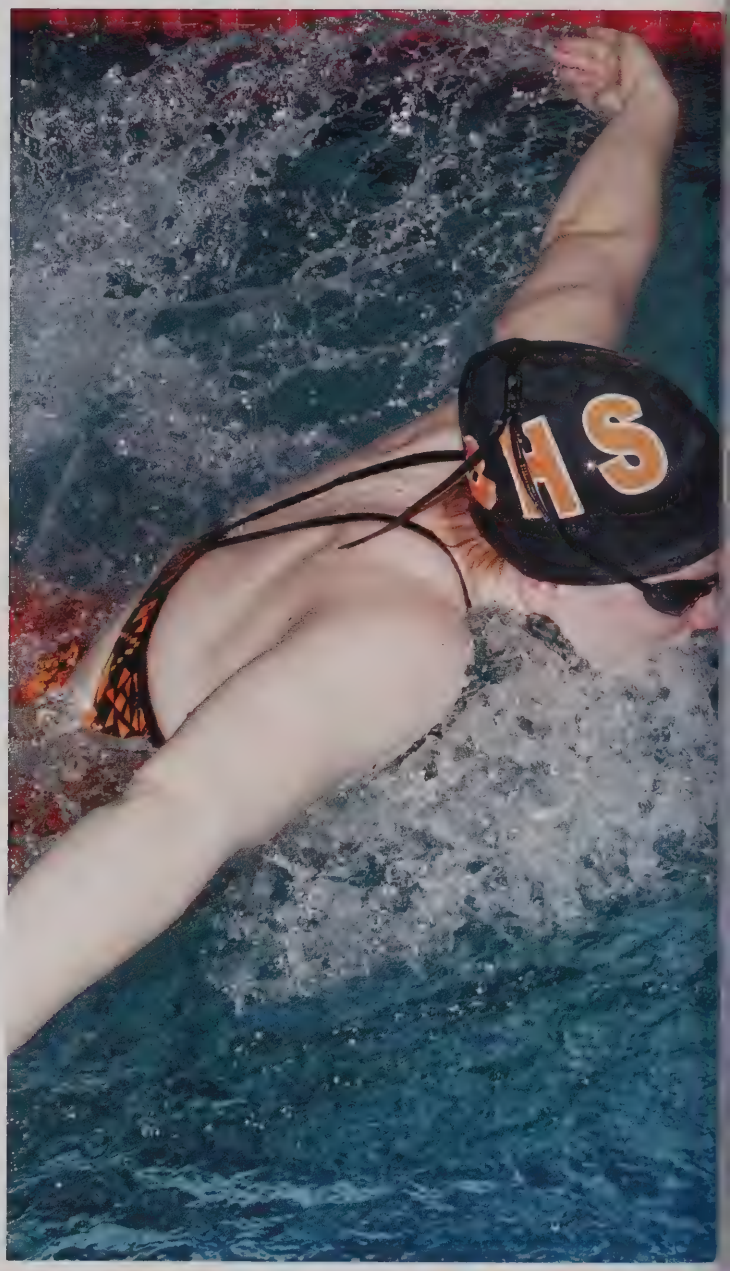

Captains & Coaches

Coach Dave Swensen, Captains Erica French, Madalyn Curran, Astrid Swensen,Rachel Grant, and Coach Carla Welch

Varsity

BACK: Carly Blau, Kate Nardella, Sarah Welch, Brendan Ward, Kostya Vostrikov, Jacob Grant, Alec Muise, and Coach Swensen
NEXT ROW: Amanda Swanson, Ariele Lee, Alex Pappas, Leanna Johnson, Grace VanKirk, Brooke Ekborg, Autumn Hannon, Emma Beaudoin, Mackenzie Bolas, Ally Clancey , Julia Perry, Amanda Groblewski, Kate Resnek, and Coach Welch
NEXT ROW: Nicole Welch, Mia Swenson, Caitlin Gleeson, Sophia Hautala, Sara Michaud, Tessa Speidel, Alexa Jaynes, Sarah Kelley, Emily Aldrich, Annalise Errico, Meredith Enright, and Eman Boufares
FRONT: Julia Silveria, Astrid Swensen, Rachel Grants, Maddie Curran, Erica French, Aidan Blake, Elizabeth Musumeci, Megan Kelley, Maddie Thomas, Natalie Paicopolis, Rose Turner, and Kristoffer Soot

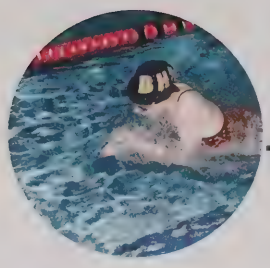

Madalyn Curran

Erica French

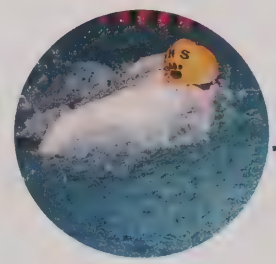

Kristoffer Soot

Brendan Ward

Varsity Scores

Scoreboard		
Opponent	Us	Them
Danvers	117	74
Peabody	92	67
Gloucester	102	65
Lynn Classical	95	86
Lynn English	94	71
Marblehead	80	101

Swimming Seniors

Kristoffer Soot, Rachel Grant, Madalyn Curran, Erica French, Astrid Swensen

Boys Track

Captains & Coaches

Captains Campbell Wood '15, Bryan Flaherty '15, Dante Abate '15, David Drinkwater '15, and Jake Cahill '15 with Coach Dunlevey and Coach Brown

Varsity

BACK: Jordan Rawding, Matt Madden, Ian Butler, Sam Abate, Nick Cotraro, Connor Cadematori, Mohammed Rajab , Oliver Muise, Nick Crowley, Noah Kaplan, Kevin Flaherty, Jake Berry, Garret Desmond, Brian McPherson, Zach Eberhardt, Frank DiOrio, Christian Goodwin, Ricky Johnson, Andrew Johnstone, Jack Donaldson, Kai Marcos, Jeffrey Nichols, Ciaran Moore, Nicholas Desilvestre, Chris Faust, John Jones, Willy Thompson, Jacob Fowler, Eric Jennings, John Hannon, Brennan Rust, Michael Courchene, Ian Alpine, Nate Dalfonso, Coach Dunlevey, Doug Mears, Alex Scouras, Josh Shea, Nick Zelano, Trevor Ingemi, Zach Bauer, Chris McCarthy, and Coach Brown.
FRONT: David Drinkwater, Jake Cahill, Bryan Flaherty, Dante Abate, and Campell Wood.

Kai Marcos '18

Sam Abate '17

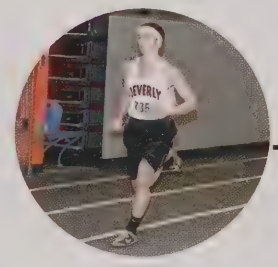

Colin Oliver '16

Matt Madden '16

Varsity Scores

Scoreboard		
pponent	Us	Them
loucester	42	44
eabody	39	47
alem	68	18
evere	60.5	25.5
ynn English	71	15
ynn Classical	71	15
augus	64	22

Girls Track

Captains & Coaches

Captains Haylea Northcott '15, Maeve Monahan '15, and Julianna Wesley '15 with Coach Jellerson and Coach Jones

Varsity

BACK: Brianna Anderson, Cara Sweeney, Julia Curtin, Abby Walsh, Kelly Goodall, Jasmin Tejada, Maddy Cassidy, Bysmel Diaz, Martha Callaghan, Abby Murphy, Gabby Rushi, Amanda Rosenburger, Tiana Rodriguez, Callie Donovan, Erica Beaudry, Darcy Mcauliffe, Megan Gavin, Molly Hamer, Emma Thomas, Maeve Blake, Julia Bostridge, Krista Camara, Alexandra Cabral, Grace Sparkman, Jenny Krigbaum, Maeve Dineen, Heather Adams, Victoria Dandridge, Megan Collins, Julianna Devitt, Grace Byrd, Natalie Coughlin, Lexi Sutyak, Danielle Bertaux, Chloe O'Gorman, Ariel Levine, Nora Monahan, Annie Von Zweck, Emily Vien, Madeline Peck, Coleen Mooney, Aly Barr, Anne Kloeve Humlestoel, Malene Mowatt, Katarina Jelic, Jenni Desilvestri, Ally Pia, Kelly Pierce, Rebecca Drown, Sheehan Gotsch, Catherine Sweeney and Michaela McComber.

FRONT: Coach Jellerson, Maeve Monahan, Julianna Wesley, Haylea Northcott, Coach Jones

Amanda Rosenberger '17

Ally Cabral '16

Ari Levine '16

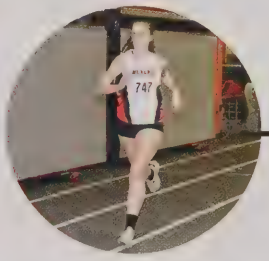

Rebecca Drown '15

Varsity Scores

Scoreboard		
Opponent	Us	Them
Gloucester	65	21
Peabody	54	27
Salem	75	11
Revere	79	7
Lynn English	77	9
Lynn Classical	61.5	24.5
Saugus	75	11

Freshman Sports

Boys Basketball

BACK: Coach Kris Melanson, Tyler Geary, Clark Marchand, Nick Berry, Justin Cattell, John Goodwin, Sam Reed, Alex Kleros, Jack Laganas, Coach Blake Cotoia
FRONT: Matt Burgess, Josh Bates, Jared McCormack, Ryan Irvine, Jack Ploszay r (Not pictured: Owen Stantial)

Girls Basketball

BACK: Haley Roy, Alise Burgess, Chloe Becker, Dru Buonoconti, Cassie Ingimi, Shaylee Dabbs
FRONT: Victoria Osbon , Branda Torres, Megan Vien, Christine Whitehair, Charlotte Veator (Not pictured: Diandra Cabral-Michaels, Coack Baker)

Foreign Exchange Students

BACK: Joao Carvalhaes Ferreira, Kristoffer Soot, Caroline Won, Malene Mowatt, Julia Mesquita Bruijn, Katarina Jelic, Lucas Martelli
FRONT: Zenghua Cai, Ruicheng Xu

Lelia Bosfeld

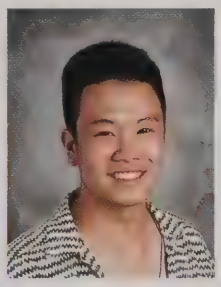

Zenghua Cai

Joao Carvalhaes Ferreira

Katarina Jelic

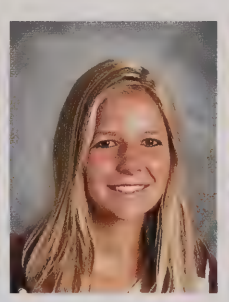

Paula Kaltenhaler

Anne Kloeve Humlestoel

Lingham Leng

Lucas Martelli

Julia Mesquita Bruijn

Malene Mowatt

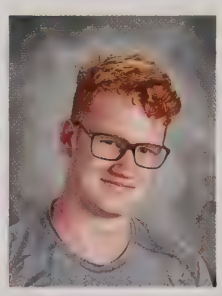

Kristoffer Soot

Pedro Torre

Svenja Wagner

Caroline Won

Ruicheng Xu

Music

Photo By Britany Nyman

Marching Band

Drum Majors Sam Peterson & Laura Pierce

BEVERLY

Chorus

Concert Choir

Concert Band

Jazz Band

Strings

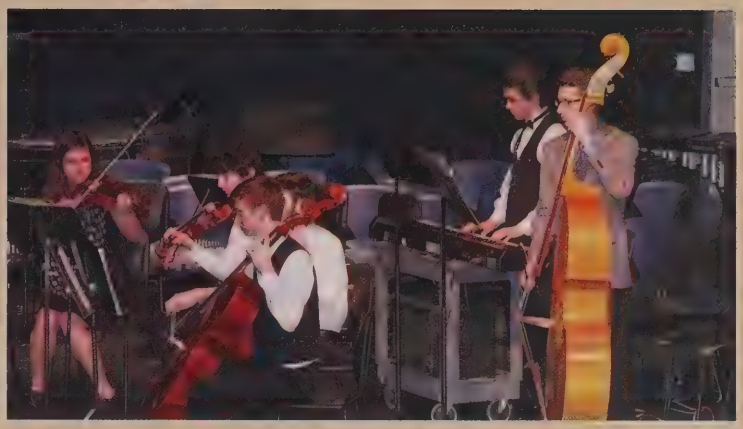

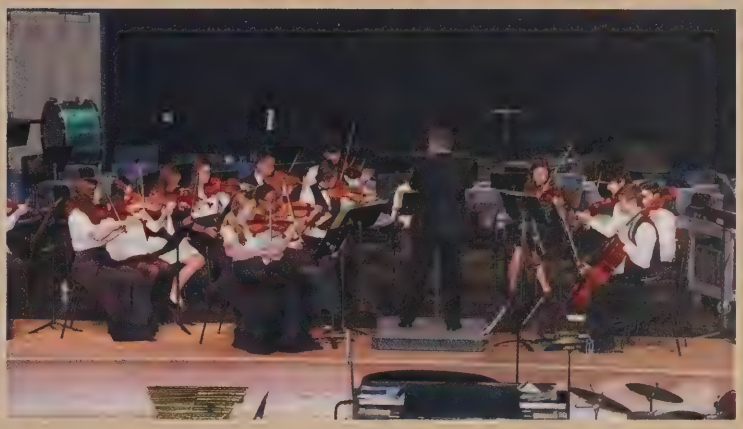

Drama

DramaFest

Fall Play

The Odyssey

Photos By Nathaniel Singer

Musical Singing

in the Rain

Pizza Fest

Elementary Fun Day

Polar Plunge

Dancing with the Teachers

DECA

DECA is the only international student organization operating through the nation's schools to attract young people to careers in marketing, management and entrepreneurship. Its purposes are to develop a respect for education, which will contribute to occupational competence, and to promote understanding and appreciation for the responsibilities of citizenship in our free enterprise system. The purpose of the DECA conferences is to provide worthwhile activities to assist students in career development as they prepare to be the business leaders of tomorrow. This year, a total of nineteen students from Beverly High School succeeded on to the National Competition, ICDC. The national competition is an opportunity for these young emerging leaders and entrepreneurs to compete alongside 16,000 of the brightest business students in the U.S. and Canada, and to have the honor of representing Beverly High School in Orlando, Florida. These students include Katie Santo, Aidan Blake, Kendel Davy, Bryan Flaherty, Alex Kelliher, Dana Martin, Haley Martwichuck, Robert Michaud, Megan Kelley, Maddie Peck, Olivia Nelson, Julia Bostridge, Jake Berry, Jenna Bonguli, Emily Vien, Matt Staid, Maxine Greenstein, Maeve Blake and Sydney Gallagher.

JROTC

Commanding Officer: Cadet Major O'connor, Justin
Executive Officer: Cadet 2nd Lieutenant Duzz, Brandi
Sergeant Major: Sergeant Major Cole, Jean
Operations NCO and 1st platoon leader: Cadet 1st Sergeant Mullins, Joseph
Supply NCO and 4th platoon leader: Cadet 1st Sergeant Ogiba, Caitlyn
2nd platoon leader: Cadet Gunnery Sergeant Kennison, Amber
3rd platoon leader: Cadet Gunnery Sergeant Carson, Hunter

Drill Team

Drill Team has won at every drill competition and seeking to get better every year.

Marksmanship Team

The Marksmanship team, using pellet rifles, shoots at a target 10 meters away in three differen positions; kneeling, standing, prone.

Cyber Patriot

CyberPatriot is the National Youth Cyber Education Program. At the center of CyberPatriot is the National Youth Cyber Defense Competition. Teams compete for the top placement within their state and reigon, and nationally. Our team has made it to National Semi-Finals 3 years running now and placed in the top 20th of 1200 teams. We are pushing to make it to National Finals next year.
Team members Nathaniel Singer (c), Jeremy Barr, Christopher Baez, Trevor Schultz, Andy Schutzman, Alex Pavia, Dylan Martino, Tyler Palermo

Camp Edwards
Camp Edwards is a leadership development camp during the summer located on Cape Cod. Aboutt 30 cadets, who earn their spot to go during the school year, build skills in drill, repelling, obstacle course, and fitness

Camp Curtis
Camp Curtis is a 3-day leadership development camp during April vacation in whcih cadets learn how to use compasses and maps to navigate through woods and find certain checkpoints. They also compete against each other in fitness, learn how to tie knots, do night operations, and learn leadership skills.

Community Service

Our goal this year is to reach 2,000 community service hours. Here, cadets are cleaning an alderly person's yard from leaves and twigs that piled up during the fall.

ASL Club

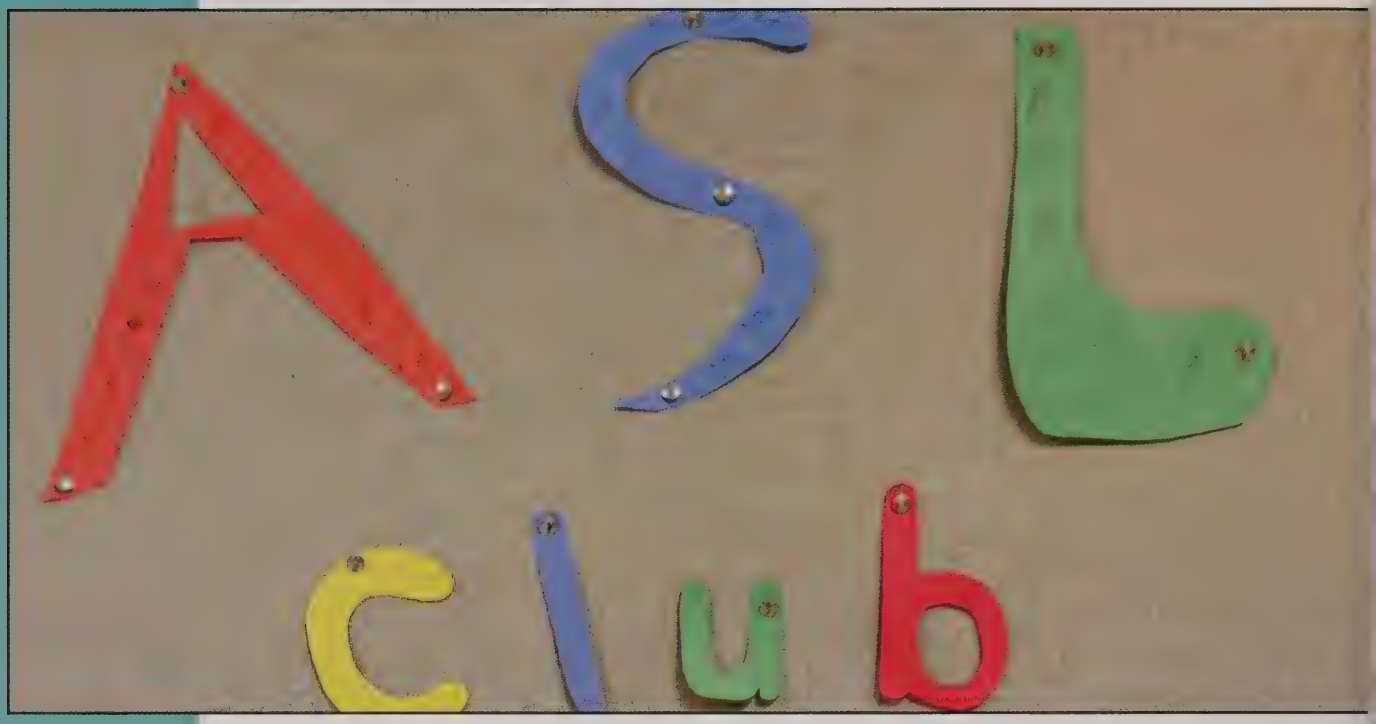

American Sign Language Club is a wonderful and fun way to improve your ASL skills! Come play games, practice signing and make new friends! No experience is neccessary for this club - we are happy to welcome anyone who wants to learn ASL! We would love to be able to teach you what we know so you can be a part of this wonderful language

Key Club

Key Club offers exciting opportunities to be involved with the community. All year long we find numerous ways to fundraise and give our time to the City of Beverly and surrounding towns. We have raised money through goodie bag sales, Thanksgiving pie sales, collected gently used winter clothing t donate, collected canned good to give to Beverly Bootstraps and much more. We have also teamed up with the local chapter of Kiwanis to assist with community dinner nights and a community reading night. In addition to all of that, this year marks the first year that the Key Club will be teaming up with Rustic Pathways - a program that allows students to travel abroad and help the communities of other countries. This year, the trip is to the Dominican Republic!

Student Council

The mission of the student council is to represent the views of the student body of Beverly High School. The Student Council meets regularly to discuss whatever business is deemed prudent and expedient that concerns the student body. The Council communicates regularly with the Principal, Superintendent of Schools, and the school Committee on matters pertaining to the welfare of the student body. The Council also sponsors the annual beverly High School "Open Mic" night, the proceeds of which are donated annually to a worthy cause. President: Austin Healey, Vice President: Katya Van Anderlecht, Secretary: Madison Tremblay, Treasurer: Ysabelle Errico, School Committee Liaison: Oliver Muise

World Of Difference

Vorld Of Difference (WOC) woks to build awareness of how to make BHS a positive place to be for everyone. WOC members lead freshmen classrooms n activities throughout the year to encourage them to accept differences, as well as visit elementary schools to educate students on how to create a safe nd comfortable enviornment for everyone.

Aegis

Beverly High School's literary journal, is the longest-running student-produced publication in the United States. We have been publishing bi-annual issues of poems, photographs, stories and other creative endeavors since 1903

Current Events Club

Current Events Club discuss issues ranging from local to international importance. It helps prepare students on their journey to becoming active citizer aware of the world surrounding them in a safe haven for open discussion.

Dance Team

he Panthers Dance Team is for students who love to dance! We preform routines in the styles of jazz and lyrical ballet, our home preformance is, *ancing With the Teachers* in March, and we compete in the *Step Up 2* Dance competition in May.
lembers: Ashley Adams, Kristen Doucette, Anne Kloeve Humlestoel, Hailey Mattson, Emma Sudak, Rachel Tanzella, Erica Tanzella

Model UN

Beverly High School Model United Nations Club promotes a greater understanding of international relations among our student body. Club members research world issues in order to assume the roles of United Nations delegates and world leaders at Model United Nations conferences, which are held at high schools, colleges, and universities throughout the country. At Model U.N. conferences delegates build strong communication skills by engaging in intellectual debate and discussion in order to seek resolutions to world problems and react to simulated crises. Our delegates meet students from all over the world by participating in conferences at places like Brown University, Columbia University, Boston University, St. John's Preparatory School, Boston College High School, and Northeastern University. Most recently the club won awards for Best Position Papers and Outstanding Delegate.

National Art Honor Society

NAHS is a collaboration of upperclassmen students who have a passion for both art and community service. Projects include decorating cookies for the elderly, making candles to sell, the Empty Bowl Project, The Memory Project, and more. We were fortunate this year to have an abundance of interest and members

Robotics Club

The Robotics Team provides students and their mentors the opportunity to work together to solve a common problem. Each year tthey have six weeks design and build a robot using a standard 'Kit of Parts' and a common set of rules. They then compete with their robot in competitions all over New England. Beverly's team 5752 had a very successful rookie season in which they took home the Rookie Inspiration Award. Members: Pedro Araujo, Maeve Blake, George Fafard, Sydney Gallagher, Andrew King, Jason King, Daniel Lee, Daniel Lynch, Sam Mattson, Daniel Miley, John Ryan, Christian Short, Bradley Spillett, Ruicheng Xu, and Thomas Yarossi.
Coaches: Mike Pellegrino, and John Riley

Philosophy Club

The mob. Schr2dinger's Cat. Numbers. Infinity. What do these have in common? Come argue, discuss, and explore these, and other topics with the Philosophy Club!

Video Game League

Videogame League is a place where you can play videogames in school without getting yelled at by your teacher.

Anime Club

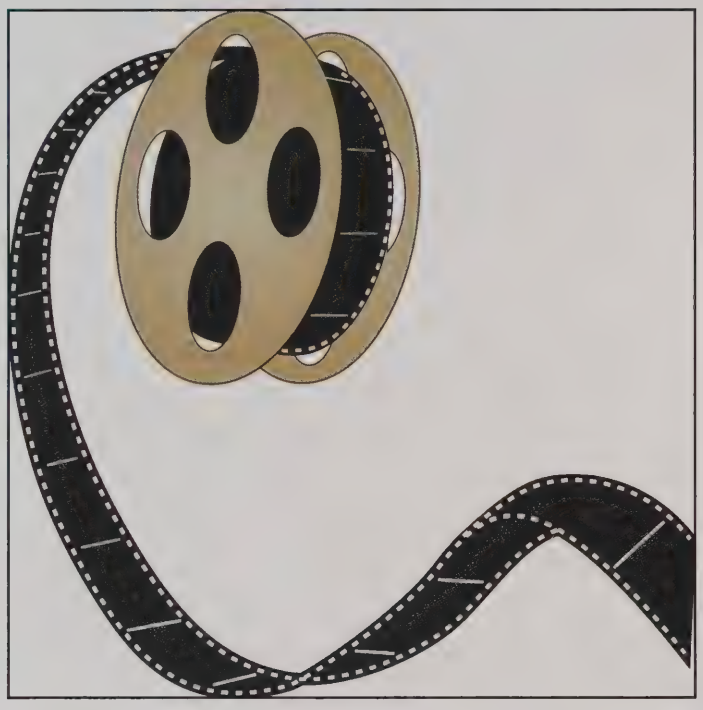

Anime club is a collection of students who share a passion in the Japanese Anime culture and all enjoy getting together to watch various shows spanni from there.

Best Buddies

Best Buddies is a nonprofit organization dedicated to establishing a global volunteer movement that creates opportunities for one-to-one friendships, integrated employment and leadership development for people with intellectual and developmental disabilities (IDD). Club president: Katie Santo, Treasurer: Kara Doherty, Secretary: Julianna Wesley

Art Club

)pen to anyone on a drop-in basis, the art club meets Monday afternoons. The club is student driven and members work on a variety of projects that ıay be community-relaed or they may use the time to work on their art projects. Art Club is facilitated by Mrs. Borsetti

Paranormal Club

he BHS Paranomral club was formed by students for students five years ago, to give students a chance to share personal experiences and the interest in the ıranorma with others. Through the years we have done investigations similar to those seen of TV using similar techniques and equipment. Over this time e have collected a surprising amount evidence including photos, a selection of EVP (Electronic Voice Phenomena), unexplained sounds, and the movement f objects that has no natural explanation. Some of the more notably investigations were the USS Salem (Quincy Navel Yard), Lynch Park's Carriage House, alem Ghost Tours and the Hawthorne Hotel (also in Salem).

Culinary Club

Culinary Club provides students the opportunity to express their creativity through food and create delectable dishes for special school events while learning how to make culinary delights under the expertise of Ms. Seeber and Ms. Quinlan.

National Honor Society

The National Honor Society (NHS) is the nation's premier organization established to recognize outstanding high school students. More than just honor roll, NHS serves to honor those students who have demonstrated excellence in the areas of Scholarship, Leadership, Service, and Character , as it has since its beginning in 1921. Chapter membership not only recognizes students for their accomplishments, but challenges them to develop further through active involvments in school activities and community service.

Gender-Sexuality Alliance

The Gender-Sexuality Alliance is s safe space for LGBTQIA+ Beverly High School students and their allies that meets every Tuesday after school.

Math Team

The Beverly High School Math Team is a member of the Massachusetts Mathmatics League. We practice twice per week and compete against other area high schools at monthly meets.

Science Team

The BHS Science League along with other North Shore area high school science leagues stimulate interest and achievement in science, provide recognition for talented students, and foster communication among the students and staff of North Shore high schools. Schools compete against each other in events involving building, invention, engineering, lab techniques, and application of knowledge. All areas of science are included in events during the year.

Peer Leaders

Peer Leaders puts on Elementary fun days, the pep rally, domestic violence awareness weak, texting and driving awareness events, and puts together a group every year for the Breast Cancer Walk in Boston.

Parent Messages

Julia Manzo

Your sharp mind, clever wit and hard work will no doubt help you realize your dreams. We're so proud of you. Have fun conquering the world!

Love Mom, Dad, Nick & Meggie

Haleigh Geras

Congratulations Haleigh Geras!
Love Mom and Betty xo

Brian Flaherty

Bryan,
We are so proud of everything you have accomplished so far.
You are going to do great things in the years to come!
We all love you very much!
Mom, Dad, Brendan, Mary Cate, & Kevin.

Ted Leathersich

Masel Tov!

Keith Herbert

We are very proud of you!
You have worked hard and now you close this door and open another to your future.
You are a serious, honest, and very caring person.
You make us laugh almost every day.
We know you will do fine in the Marines or college.
Put your future in good hands–your own.
Never forget we are by your side.
Lots of Love,
Grampy, Nana, Jeff, Shelby, Craig
Forget the past.
Dive into the present.
Dream the future.

Ally and Emma Pia

Congratulations Ally and Emma! We are so proud of you.....
XO
The Pia's

Erica French

We Love you, Erica!
From Mom, Dad, Simone

"You only live once... but if you work it right, once is enough" -
Joe E. Lewis

Kristen Lupini

"Something fabulous
is out there
taking shape,
emerging,
peeking,
calling your name

Love,
Mom, Dad Matthew,
Meredith & Cooper

AMY CARNEVALE

Amy, I remember when this picture was taken... We had to bribe you with candy to get you to smile.. (we still do). I'm so proud of the young woman you are. Your determination is inspiring and your confidence is unstoppable. Reach for the stars, your ambition will take you places. We love you to the moon and back!

Love, Mom, Mike, Tommy, Joey, Emily, Ryan, Alyssa, Rocky and Charlie

Allie Kearney

Congratulations Allie!!! We are so proud of you and can't wait to see what your future holds!!! We love you. XOXO

Mom, Dad, Melissa, Danielle, Andy, Kendra & Jaxon

Sheehan Gotsch

Go into the world, and do well, but more importantly, go into the world and do good.

We love you.....
Mom, Dad, Will, Mac, and Rosie

"GOODBYE", she said. "I'm off to join the circus!

Come visit us at

Captain Dusty's Ice Cream!

Alexandra Nicole Dolumbal

Dearest Nicole,

Congratulations! We are very proud of you our "palangga." As I quote your Papa Roro, "I am so proud of you for what you have grown up to be. Keep doing good and be obedient to your Mama and be a good role model for Karmel."

Just do your best on what you really want to do. But don't forget to enjoy the journey. I know, you are a good kid with a good heart. Just remember this Bible verse:

Proverbs 3: 5-6

"Trust in the Lord with all your heart and lean not on your own understanding; in all your ways acknowledge Him and He will make your paths straight."

Love,
Papa, Mama, Karmel

Kendel Davy

Kendel, you are amazing. You surprised the world from birth with your positive energy, independence and leadership. With those qualities you have made and will continue to make a difference in this world. We are so proud of you. Love, Mom and Dad

Evan Hawkes

" Logic will get you from A to B. Imagination will take you everywhere. "

— *Albert Einstein*

Congratulations Evan!

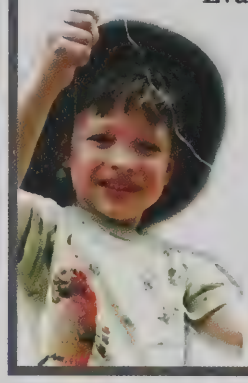

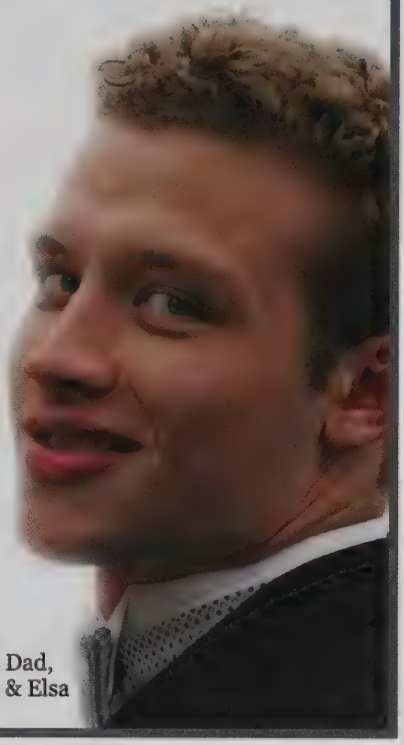

Love,
Mom, Dad,
Colin, & Elsa

Justin Healy

Congratulations Justin!

We love you and are so proud of you.
We can't wait to see what your future holds.
Believe in yourself, work hard and enjoy the ride!

Mom, Dad, Jane and Miranda

Ashley Augulewicz

Ashley Augulewicz
Congratulations on all of your accomplishments
Your hard work, along with your thoughtful and fun personality, have made us more proud of you every day. You've grown into a beautiful and wonderful person who will be great at whatever you do!
Love, Mom and Dad

Amarylis Tobin

Amarylis, never give up on your dreams, when your faith is bigger than your fears, and your dreams are bigger than your excuses.
Love Mom & Dad
Gracie, Buster, Whez

Breanne Grimes

As I've watched you grow through the years you have brought me more pride and happiness than you may ever know . You are not only my daughter but also my best friend, I know in life you will continue to bring me joy . I love you very very much and am excited to watch as you begin the next phase of your life's journey .. Always and Forever .. Daddy

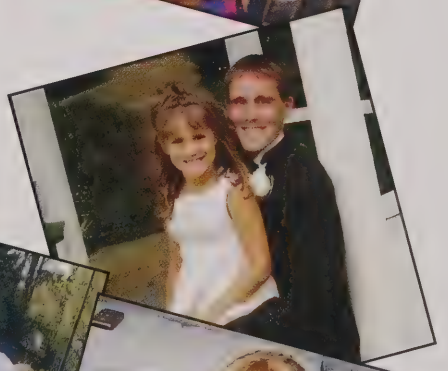

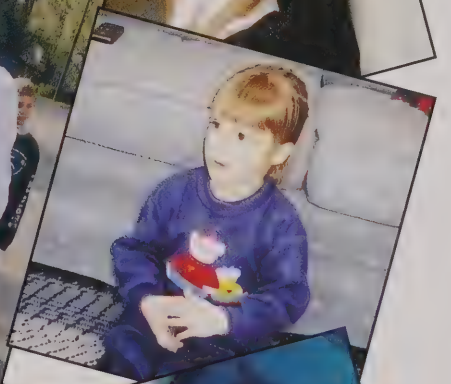

Ysabelle Errico

Everyday of your life you have been a joy.
You have worked hard and deserve all of the happiness and success coming your way.
We love you, Mom, Annalise and Daniel

Jenny

"Life is like a box of chocolates. You never know what you're gonna get."
May you enjoy the sweetness of every path you travel.
Love Mom & Catie xoxox

Caroline Jennings

Congratulations Caroline!
Keep reaching for the stars.
We're so proud of you and all of your accomplishments.
Love, Mom, Dad, Pat, and Eric

Jason King

Congratulations, Jason! You continue to amaze us with your determination and accomplishments. Words cannot express how proud we are of you. You are a wonderful son and brother, and we wish you continued success and happiness!
Love always,
Mom, Dad, and Andrew

Christopher Ottinger

Dear Chris,

We are so proud of you and all of your accomplishments. You have became a smart and caring young man who has a lot of potential. We wish you all the best in everything that is ahead of you.

Love mom, dad and Kim

Caroline Boudrot Shea

Congratulations on your success at BHS!

We are so proud of you and your achievements!

Love, Mom, Dad, James & Katherine

MIKE MCKENNA '15

Congratulations Mike McKenna!

We love you!

Mom, Dad, Mal, Jenn, Kiki,
Nana, Pep,
Harley, Bacon & Mini

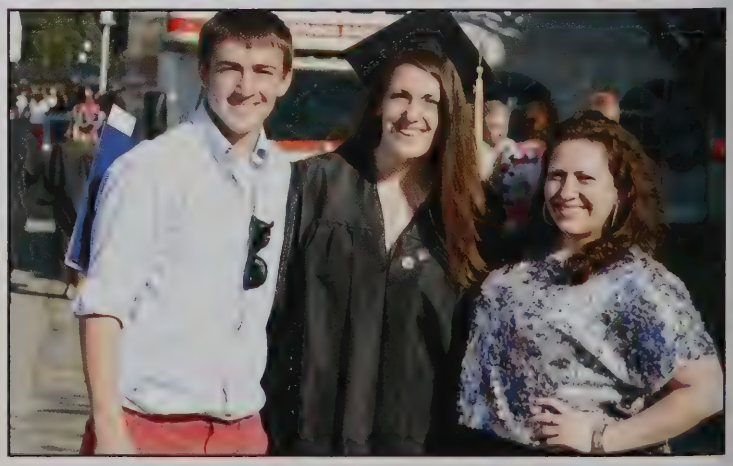

Dylan W. Campbell

You are an amazing young man who possesses a great many gifts. You can achieve anything you put your mind to. So put those talents to good use and shoot for the stars!

Love,
Mom

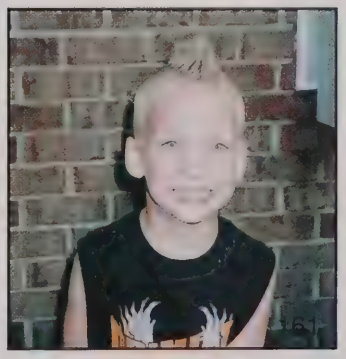

Amanda Galante

A daughter brings a special joy
which comes from deep inside

And as she grows to adulthood,
she fills your heart with pride

May you always find your treasure,
in the blessings that life sends

In the beauty of each season,
in the company of friends

May each path you choose bring
promise of the things you're
dreaming of

May your world be filled with peace
and joy
Your heart be filled with Love

We are so proud of you!

Daddy, Dadda, Ben, Deon,
Zachary, and Mary Grace

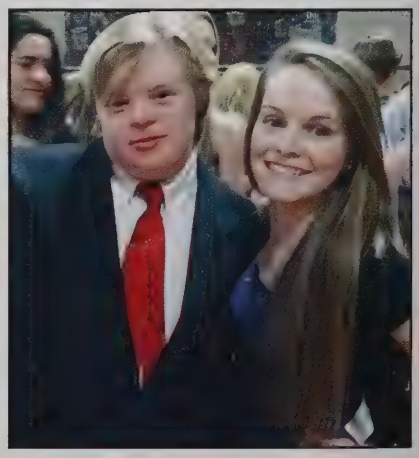

Kara Doherty

You have such a kind heart, silly sense of humor and bright mind. Spread joy and chase your wildest dreams. xoxo your family

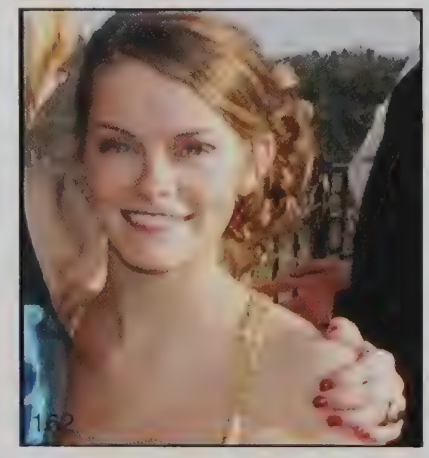

Sarah Champlain

Mispah - may the lord watch between me and thee while we are absent one from the other
Love, Nama

Sarah Champlain

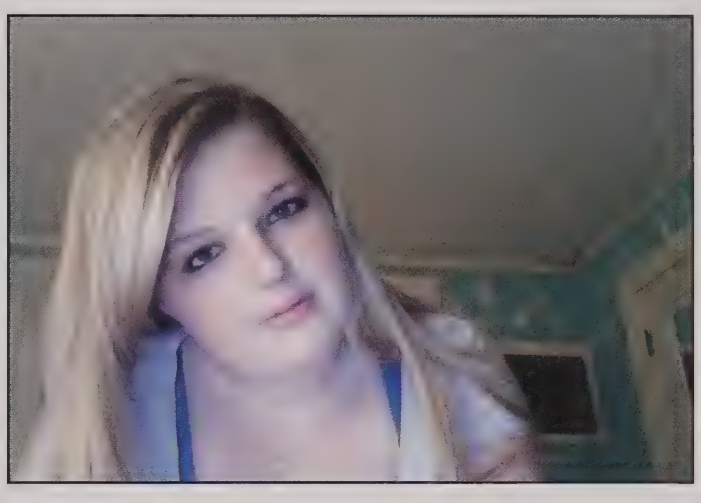

Dear Sarah (Boo),
You are a very special and beautiful person. I am extremely PROUD of the young woman you have become. Your strength and courage is an inspiration and you r personality shines brighter than the stars.
Congratulation on your graduation as you have earned it!!! I have no doubt that you will succeed in anything you put your mind to. Lots of Love Your Dad

Alex Scouras

From Kindergarten to Senior Year, we have enjoyed watching you grow into the wonderful young man you have become. Follow your dreams and have fun!
Love,
Mom, Dad, Matt and Jason

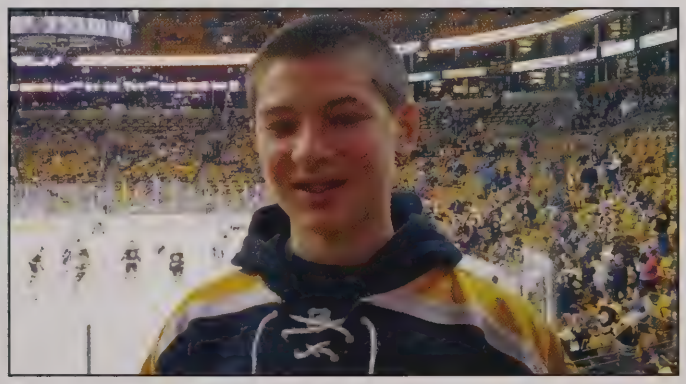

Justin Carnevale

Justin,
We are so proud of you and all that you have accomplished so far and know that it is just the beginning. Always keep that smile on your face and never give up your vibrant personality. You are a wonderful son and a great brother. Follow your dreams and never give up.
Love, Mom, Dad, Tara and Samantha

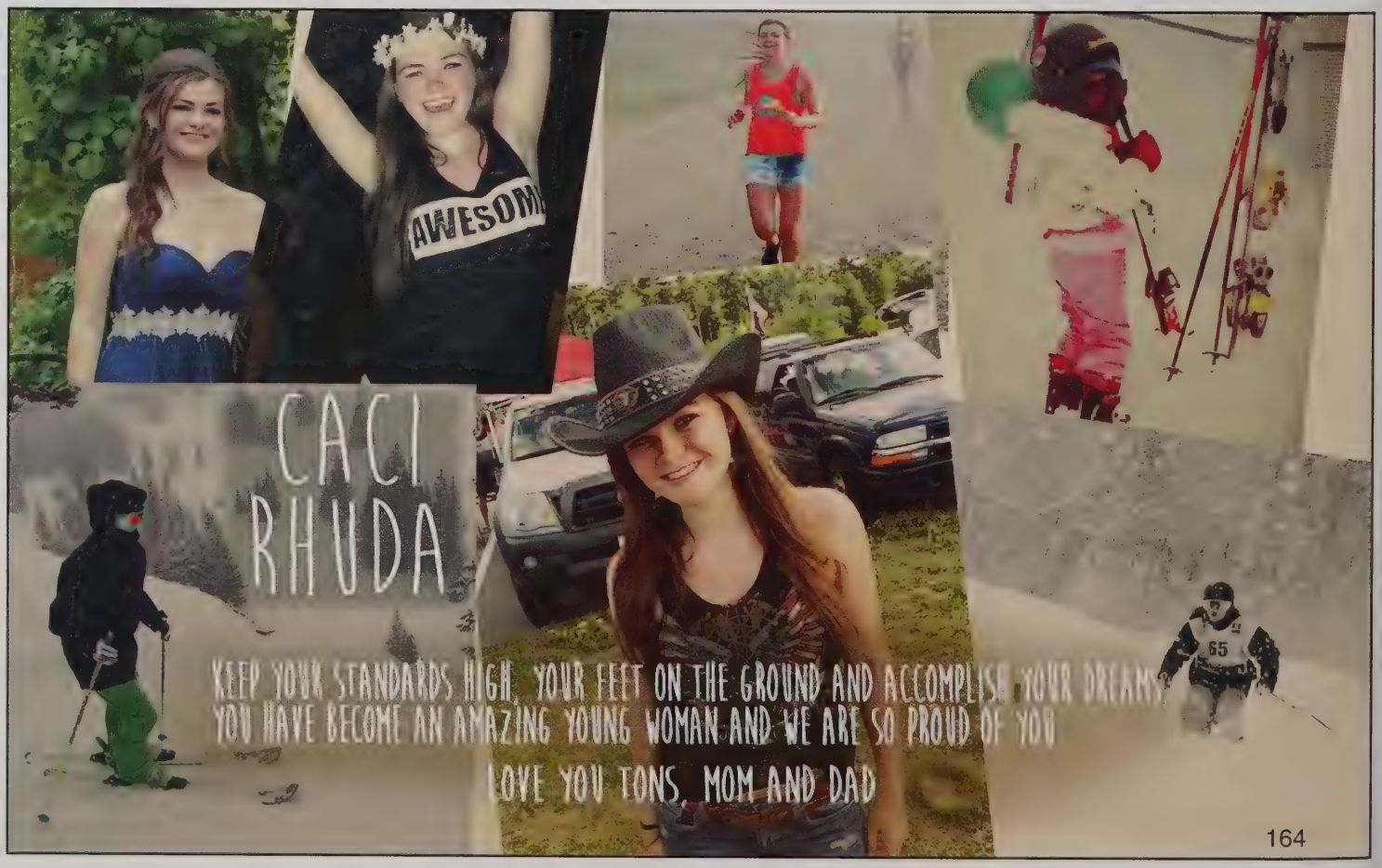

Congratulations Ralph!!!

RALPH A FERRIGNO
Class of 2015

Best wishes for the future

From Mum & Dad

Liverpool FC

John, Paul, George & Ringo

Shrewsbury Town

&

H.I.M.

Patrick Avigian

It seems like we were just bringing you to Preschool and now you're a senior in High School. Where has the time gone? We are so proud of the young man that you have become and love you very much. Congratulations to you and the Class of 2015.

Love,
Mom, Dad, Matt & Katie

Calvin Reed

Your first word was "car" and you've been on the road to success ever since!

We've watched you weather the bumps and never lose sight of the horizon.

Now it's time to take the wheel. May your road ahead be smooth and full of many adventures!

Congratulations!
Love, Mom, Dad, and Jackson

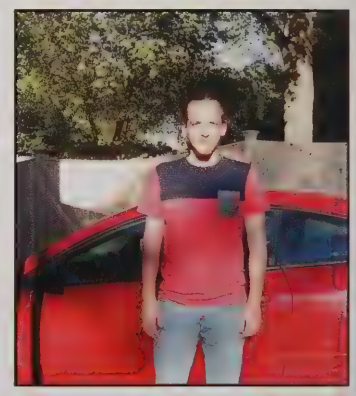

Olivia Curreri

The journey between what you once were and who you are now becoming is where the dance of life really takes place.

We could not be more proud of the beautiful young woman you have become. This is just the beginning!

Love you always and forever XOXOXO

Mom, Dad and Sophia (Millie and Sadie too!)

Ian Butler

Congratulations Ian!
We always knew you were going to be a huge success.
Best wishes for a great college career.
Love,Mom, Dad and Austin

Breanne Grimes

I cant believe its your senior year already! It feels like just yesterday I was dropping you off for your first day of kindergarten, and before I knew it I was driving you and the "trolls" to your first day of high school, with the song "playing 15" on in the car, Now here we are getting ready to close this chapter of you life, Iam very proud of the young women you become,and all that you have achieved over the years. you are my shining star, and I know you will continue to make me proud, nana and papa are looking down and are proud of you, I love you to the moon and back babygirl, Love MOM xoxo

Edward Austin Leathersich

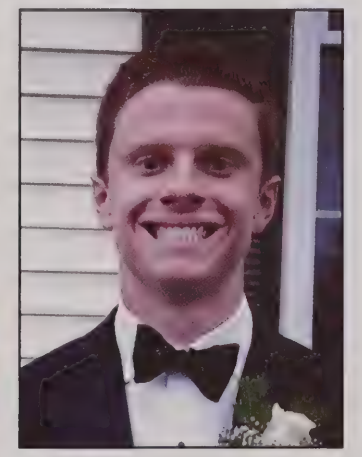

1 2 years later ... still smiling!
and now...
the rest of your life!
Congratulations, Ted!
xoxo Mom, Dad, Jack & Clare xoxo

Katya Van Anderlecht

Congratulations Katya on
your Graduation! The world is
waiting for you! :)
We love you!
Mom, Papa and Alexandre

Laura Trainor

"Promise me you'll always remember-
You're BRAVER than you believe,
STRONGER than you seem,
SMARTER than you think,
and LOVED more than you know."
-Christopher Robin to Pooh
Love,
Mom, Dad, Caroline, Michael & Peter

Christopher Vallette

We asked you to stay little
To always be our baby
You said, "I'll try to if I can,
but, I'll have to grow up...maybe."

Now here you stand before us
A respectful, honest man
Strong-willed and determined
Who always says, "I can"

There are no doubts within our minds
That you'll indeed succeed
Your future holds so much in store
But 'that smile' is all you need

You've always been so gentle,
So loving, kind and giving
Having you as our son, Christopher
Is another term for 'living'

No matter where life leads you
No matter what you do
We'll always be your biggest fans
And we'll be here for you

Love Mom, Dad, Will and Sarah

Eliza Rose Wilczek

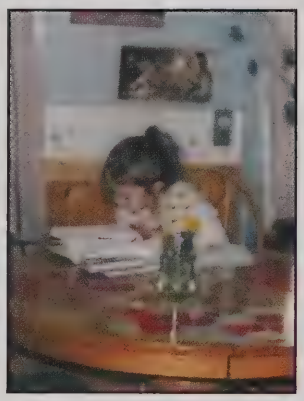

October 3,1996 the single best day of our lives, the day we first got to meet you, Eliza Rose . You have made us proud each and every day since, the joy you bring to our lives is impossible to describe.
Reach for the stars ,Kid, if anyone has a chance of catching them it is You !

Maeve Monahan

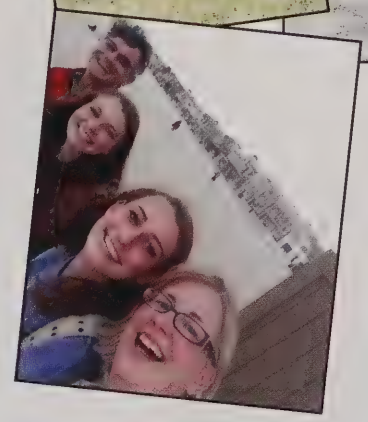

"If you run, you stand a chance of losing, but if you don't run, you've already lost." - Barak Obama

We love you Maeve!
Mom, Dad, Nora

Nicole Lewis

Nicki, you have have made us very proud and your best is yet to come! Keep up the hard work and never lose your great smile.
All our love, Mom, Dad and Meagan

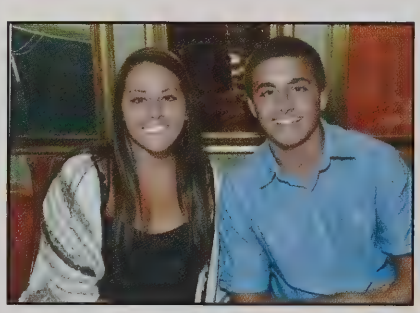

NICHOLAS ZELANO

Congratulations, Nick! We are all very proud of you! May all of your dreams come true!

Love,
Mom, Dad, Yaya and Sheldon

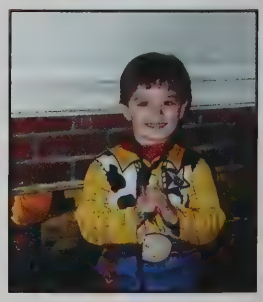

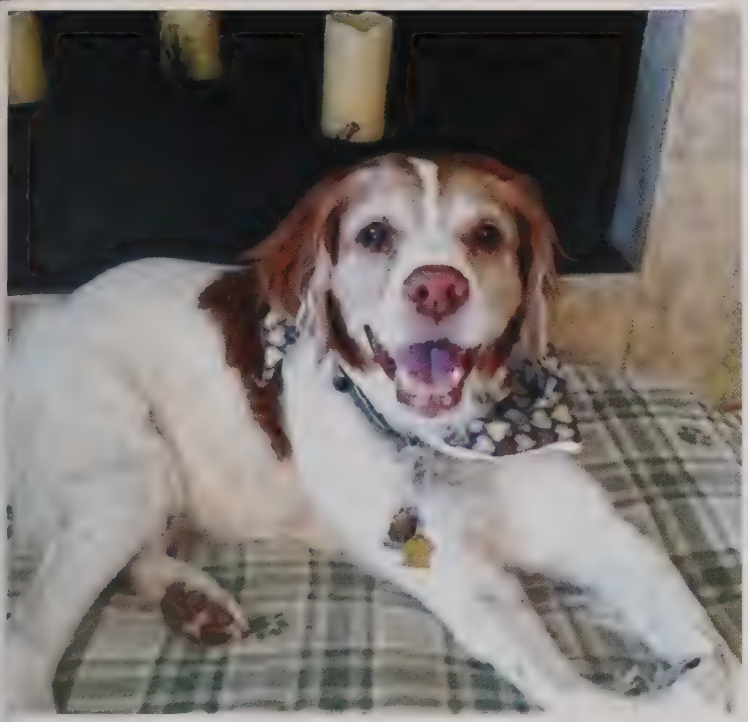

Dan & Judy Bailey

Good Luck BHS Class of 2015

In Memory of "Scout the Wonder Dog"

Go Panthers!!

Christopher Stephen McCarthy

Congratulations, Chris!

Happy Graduation day to you! You make us proud every day!

It's a beautiful world because you are here.

Love you so much!

Mom, Dad and Lauren
XOXOXO
2015

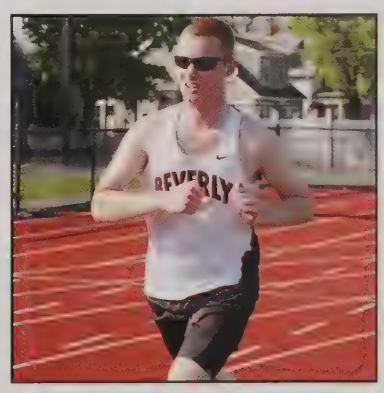

Meghan Delaney

"Always be a first-rate version of yourself, instead of a second-rate version of somebody else."-Judy Garland

Congratulations Meghan!
Love, Mom, Ryan and Ammy

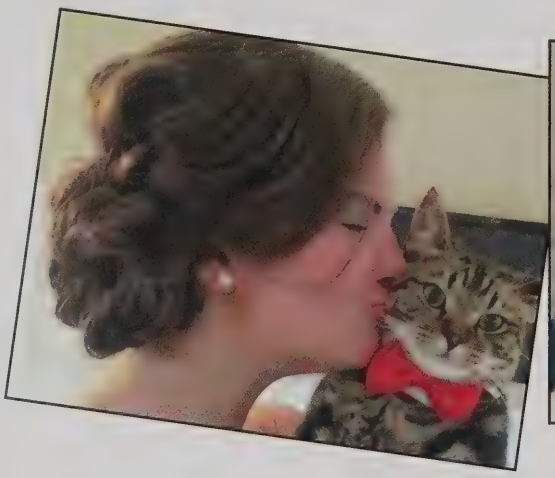

Katie Ryder

Katie,
We are all so proud of all your accomplishments. Stay positive, keep up the great work and reach all your goals!

Love, Mom, Dad and Sean xo

Paige Rotondo

Smart, funny, beautiful and kind....we are so very proud of the wonderful person you have become. Congratulations on all that you have accomplished and all the successes yet to come.
Love,
Mom, Dad & Aidan

Brooke Ashley Steward

Our little blue eyed girl is all grown up. We are so proud of you! May all your dreams come true. Congratulations!
Love,
Mom, Dad, Taylor, Ethan and Cocoa

Sydney Maciak

Congratulations Sydney on your success at BHS!

We know that you will boldly go where no one has gone before!

Love you!
Mom, Dad and Deirdre

Cierra Jane Cravalis

We are so proud of you. You have worked so hard at BHS and we know that you will succeed at anything in life that you choose to accomplish. We have watched your grow from the cutest little baby to a beautiful young lady. May all of your dreams come true. You just have to have the courage and passion to follow them.

Love, Mom, Dad & Kyle

Rachel Alise Grant

Proud of your accomplishments - can't wait to see what the future holds!!
slap, slap, slap, clap, clap, clap!
Love, Dad, Mom, Jacob and Clara

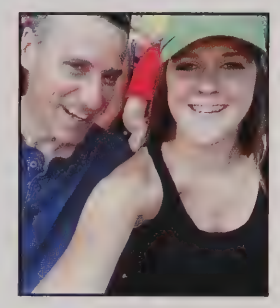

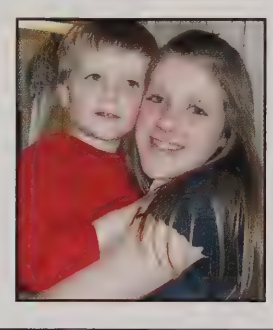

Kelly Pierce

Congratulations Kelly!! We are so proud of all your hard work and accomplishments. Your kind heart and happy spirit shine!!! We wish you the best, in all that comes your way. We love you!!!
Mom, Dad, Kenny, Macy, Danny

Taylor Murphy

All of our wishes were granted the day you were born. We have felt proud everyday having a daughter like you. Proud of the intelligent, responsible, compassionate and funny person you have become. What a joy it has been to watch you grow and change on this journey.
Congratulations Tay- you're amazing!
Love, Mom & Mazi

Tiana Rae Zarella

Our beautiful daughter, we are so proud of you and all of the accomplishment you have made . We know you will continue to succeed in your journey through out life. Always reach for your goals and dreams. We love you all around the world!

Love always, Mom, Daddy, Cassie, and Ella
XOXO

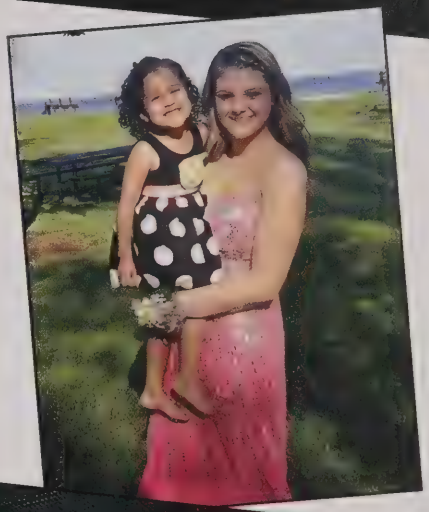

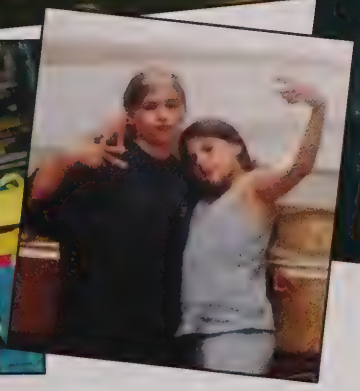

Josh Shea

Congratulations!

We are so proud of you!

Love, Mom, Dad, Parker, Kellie, and Ciara

Madison Tremblay

Maddie,

Live life, take risks, and always have a dancing heart.

Love - Mom & Dad

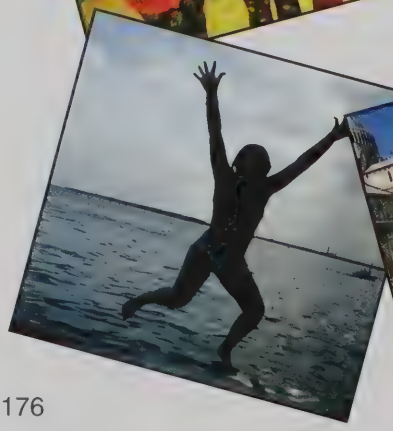

Boston Soccer Academy
Summer Soccer Clinics & Overnight Camp

BSA SUMMER SCHEDULE 2015

AUG 2-6 GOVERNORS ACADEMY OVERNIGHT CAMP (grades 9-12)

DAY CLINICS 9am-4pm, Mon-Friday except * 9am-12noon

SHORE COUNTRY, BROOKWOOD SCHOOL*,
PINGREE SCHOOL, TOWER SCHOOL, SWAMPSCOTT PHILLIPS PARK*
WELLESLEY COLLEGE, GREATER LAWRENCE TECH*,
TUFTS UNIVERSITY,CONCORD ACADEMY

FOR FURTHER INFORMATION:
admin@bostonsocceracademy.com
617-797-6619
www.bostonsocceracademy.com
https://www.facebook.com/bostonsocceracademy
https://twitter.com/BSAnorthshore

Southern Star Properties of Sanibel

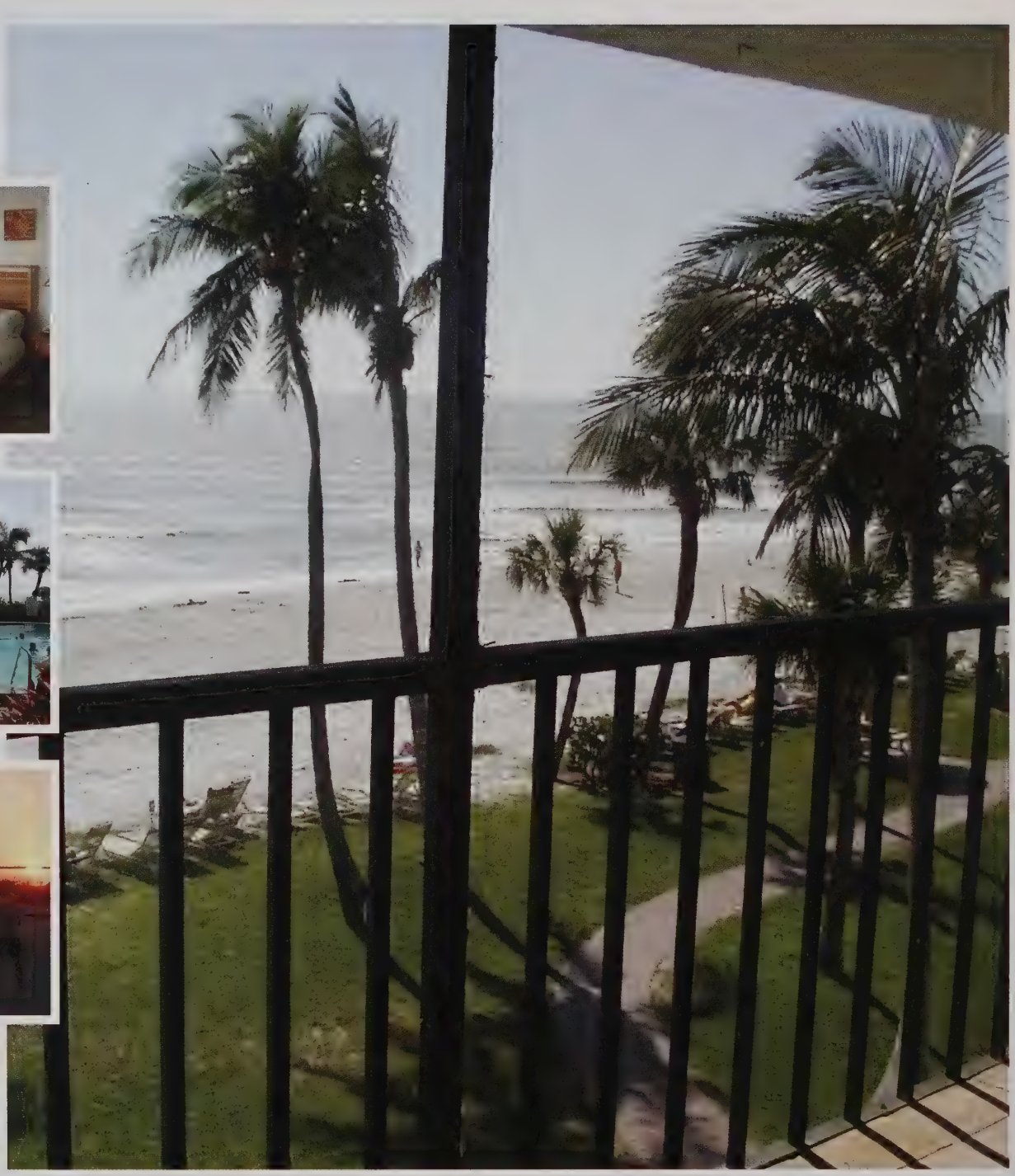

Celebrate your High School Graduation with a trip to Sanibel, Florida!
Pointe Santo is Sanibel's best beach front vacation destination.
www.sanibelE34.com
www.sanibelA3.com
www.sanibelC1.com

Congratulations
Class of 2015
from
Stanley A. Sozanski
Orthodontics

www.drsortho.com
email: sozanski@drsortho.com

Office Locations:
497 Cabot Street
Beverly, MA 01915
(978) 922-3462

15 Main Street
Topsfield, MA 01983
978-887-8444
78 Willow Street
South Hamilton, MA 01982
978-468-5048

Congratulations
BHS
Class of 2015!

CBRE
CB RICHARD ELLIS

260 Franklin Street, Suite 400
Boston, A 02110
F +1 617 330-8192
T +1 617 912-5267

Congratulations Beverly High School Class of 2015!

CHM 15 YEARS
DEFINING HOTEL
ASSET MANAGEMENT
HOTEL ASSET MANAGEMENT & INVESTMENT ADVISORY

▪ 548 Cabot Street ▪ Beverly, MA 01915 ▪ 978-522-7000 ▪ www.chmhotel.com ▪

BOSTON HILL ADVISORS
LLC

Congratulates our favorite graduate – Laura Trainor – and the Beverly High School Class of 2015!

Dream big and reach for your goals!

(As seen in Boston Magazine)

Boston Hill Advisors, LLC provides wealth management, financial planning, and investment management services to families, non-profit organizations, and corporations throughout the Northshore and the greater Boston area.

www.bostonhilladvisors.com

North Andover Scituate

Congratulations to the Class of 2015

We remain true to our vision to positively affect the lives of every person, business and organization within the communities we serve.

Institution for Savings

Building Stronger Communities Together Since 1820.

Newburyport • Beverly • Gloucester • Ipswich • Middleton • Rockport • Rowley • Salisbury • Topsfield

978-462-3106 • institutionforsavings.com

Member FDIC
Member DIF

TODD'S SPORTING GOODS

978-927-1600
BEVERLY

SCREEN PRINTING - EMBROIDERY
VINYL GRAPHICS - TEAM UNIFORMS
CORPORATE APPAREL - SPIRIT WEAR

PANTHERS

CONGRATULATIONS
BHS CLASS OF
2015

LET TODD'S MAKE YOU WINNERS!

INFO@TODDSSPORTINGGOODS.COM - WWW.TODDSSPORTINGGOODS.COM
978-927-1600 / 978-927-4538 - 393 CABOT ST. BEVERLY, MA 01915

Congratulations & Best Wishes Class of 2015

from the

Beverly High School Parent Student Teacher Organization

The PTSO supports and enriches academic and extracurricular activities for all students and programs of the school that do not have their own booster group. Our annual Golf/Auction/Social fundraiser has provided over $100,000 to promote and enhance the education of all BHS students in the last 4 years.

Past fundraisers have financed:

LAUNCH Program's theater trip to Boston

Fan buses to BHS sports events

Motivational speakers for the entire student body

Culinary Arts Department membership

Field trips for Art, Special Ed, Guidance, Science, and Foreign Language

Enhanced resources for Library and Wellness Departments

Guidance Department Junior Class College & Career Seminar

Technology supports for Math, History, Science & English Departments

Printing costs for BHS Literary Magazine, Aegis

Entrance fees for Model UN, DECA, DI, Math Team

Scholarship book awards for graduating seniors

BHS Yearbook Staff
Thank you for your time, creativity, and patience in creating the 2015 yearbook.
Special thanks to co-editors
Kristen Woodworth & Anna Gibson
without whom this book would have ever been possible

Gratefully, Mrs. Bigus

Co-editors: Kristen Woodworth & Anna Gibson
Staff: Taylor Murphy, Justin Healy, Jackie Swanick, Alexis Alli
Sports & Special Events Photographer: Gainsboro Studio